

GOVERNMENT CORNER RESTORATION FORM

TOWNSHIP 255 RANGE 2W SEC. 33 PLSS # 400100

DOUGLAS COUNTY OREGON

DATE 12-9-21

FILED

Date: 4/12/2022 By: X

This survey consists of:

Map: _____

Narrative: _____

Corner Rpt: 0567/52-6

Corner Designation

CC 33/34

DOUGLAS COUNTY SURVEYOR

Monument(s) Found: (Condition and Source)

BLM BRASS CAP 1974
ORIG. CORNER Stone

___ Condition report

___ Not Found

Renewed

___ Unrecorded

___ Surveied In

Previous Renewals

Lecklider 1960 m 19-40
BLM Resurvey 1972-1975
Vol 36 pg 15122
BLM Resurvey 1995-1998
Vol 53 pg 20453-4
Smalley 2003 CS 65/48-9

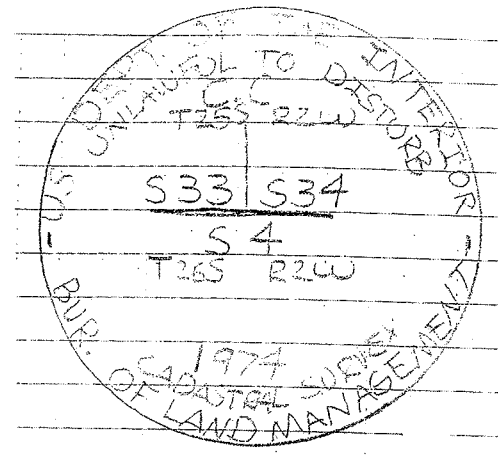

Accessories Found

Burnt 23" FIR N 40°W 33.3 FT (REC 33.0) TO NAIL
RT side Center Healed Scar
Burnt Rotted 7' FIR SWAG N 42³/₄°E 11.4 FT TO
NAIL RT side Center (REC 11.2 FT) Healed SCAR
2018 unrecorded BT 6" x 3' FIR STUMP
N 30°E 23.0 FT VIS. Scribes T255 R2W S34 BT
3 5/8" x 30" Iron Rods with I.E yellow PLASTIC
CAP marked I.E ENGINEERING

N 43°E 9° FT
S 30°W 6° FT
N 40°W 30' FT

ORIG CC perpetuated by Lecklider, 1/2" IPW/1" CC protruding 16"
North 96.6'

C.S. File 67/52-6

LAT: 43°30'37.68" n

LONG: 122°56'01.02" W

New Accessories

Sketch of Monument, Accessories, and General Area

Location & Comments

Note: This is a combined
Renewal of DCSO & I.E
Engineering.

AREA BURNT 9-2020

See Attached Sheet

CORNER IS 20' NORTH
& 25' EAST OF
GRAVELED ROAD

Comp. Decline. 1 1/2° E
Agency I.E & I.E DCSO
Party Chief Al. From Dahl
Note keeper S. Elouse
Witnesses J. Corning

LAT: 43°30'37.68" N

LONG: 122°56'01.02" W

REGISTERED
PROFESSIONAL
LAND SURVEYOR



OREGON
JULY 14, 1978
RONALD A. QUIMBY
1854

Expires: 12/31/2022

CS 67/52-6

T25S, R2W, 400100

1" B.C. / 1/2" I.R. (BENT)

12/9/21

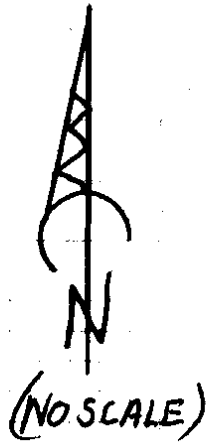

NORTH 96.6'

1972-75 B.T.
BURNED DEAD 23" FIR

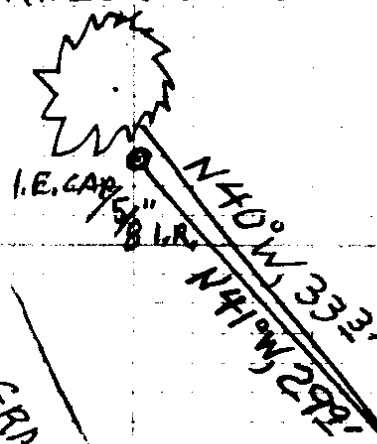

UNRECORDED B.T.
SAWN STUMP
6" X 3'

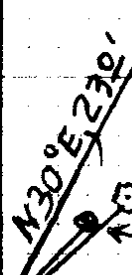

1972-75 B.T.
BURNED ROTTED 20" X 7' FIR SNAG
N42 3/4° E, 11 1/4'
I.E. CAP / 5/8" I.R.
N41°E, 9L'

B.C.
I.E. CAP / 5/8" I.R.
S29 1/2° W, 6.8'

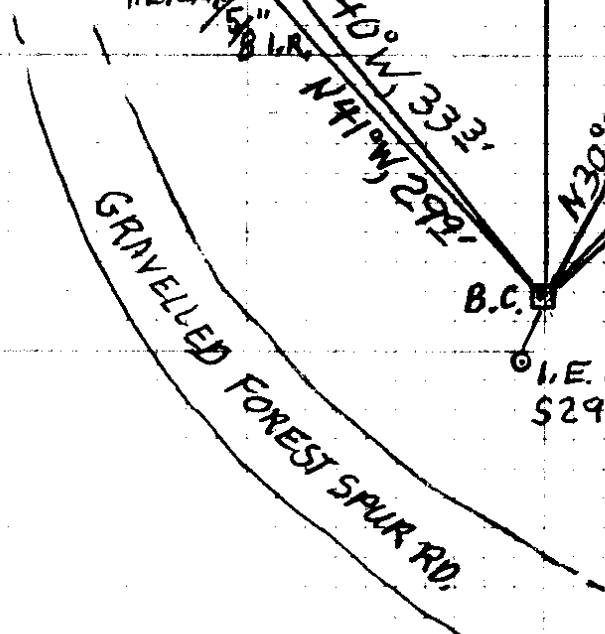

CS 67/52-6 3/6

ENDURO

Mini 43° 20' 37.3"
GPS 122° 56' 00.4"

12/9/21

TOWNSHIP 25 RANGE 02 POINT IDENTIFIER # 400100

PRIMARY CORNER DESCRIPTION C.C. for Secs. 33 & 34 only (South)

Alias _____	Description _____
Alias _____	Description _____
Alias _____	Description _____
Alias _____	Description _____

A Fir 14" dia., bears N.42 3/4° E., 17 lks. dist. mkd. T25S R2W S34 CC BT.
 A Fir 14" dia., bears N.40° W., 50 s. dist. mkd. T25S R2W S33 CC BT.

Fd. & used on BLM dependent resurvey by Bryan S. Seibold, Cadastral Surveyor and Robert H. Browning, Survey Technician, under Group #1754, surveyed May 1995 - July 1998 - (DCSO records Vol. 53 Page(s) 20453-4)

Mark Smalley - For: Roseburg Resources - June 2003 - C.S. File 65/48-9

----- 114 (TO RSC NAME) -----
 Found - BLM steel pipe & brass cap (properly mkd) ~~SEE PG. 1~~ PROT 2"
 20" x 7" SNAG 22" Fir N.42° E., 11.2' healed. FHSB
 (BURNED DEAD) 23" 22" Fir N.40° W., 33.0' healed. 33.3 (TO RSC NAME) FHSB
 AS DESCRIBED - 1/2" I.D. IP bent with 1" BC marked PROPERTY CORNER"
 6.63' North along line. PROT. 16"
 No EVID 26" Fir N.12° E., 17.4 healed.
 No EVID 16" Fir N.15° W., 10.5 down healed.

2018 UNRECORDED BT.
 6" x 3" FIR STUMP UNDER T25S R2W S34 PT N30° E, 23°
 UNRECORDED I.E. REEL
 ALL 5/8 IN WITH YELLOW PAINT CAP PROT. ~ 2"
 N43° E, 9 FT
 S29 3/4° W, 68 FT
 N40° W, 299 FT

BC MON. IS
 20' NORTH AND 25' EAST
 OF GRAVELLED FOREST SPUR RD.

MMGPS
 TIME - 12:05
 H.I. - 11290

DEC. 14 1/2° E

2
 CS 62/524 466

PRIMARY CORNER DESCRIPTION C C for Secs. 33 & 34 only, (South)

Alias_____	Description_____
Alias_____	Description_____
Alias_____	Description_____
Alias_____	Description_____

GLO survey by Hezekiah H. Johnson, Deputy Surveyor, under Contract #721, dated May 1, 1900 - (DCSO records Vol. 9 Page(s) 3616)

At point of intersection (4.62 chs. W. of the cor. of secs. 3, 4, 33 and 34) I Set a basalt stone 18x10x6 ins., 12" in the ground for closing cor. of secs. 33 and 34, marked C C with 3 notches on E. and W. edges and raised a mound of stone 2 ft. base, 1½ ft. high, N. of cor. Pits impracticable.

Survey by G. Robert Lecklider - For: Evans Products Co. - Aug. 1960 - M 19-40

Found Corner stone, mound of stone, N. 3 ft. Set steel tube with survey cap, from which
16" Fir N.12°E., 17.4 ft.
12" Fir N.15°W., 10.5 ft.

BLM Resurvey by Daniel Berry; Harvey Wofford; G. Steven Popken, Cadastral Surveyors, under Group #'s 786, 848 and 854. And Glenn S. Baughman, L.S. #536, under Contract #52500-CT5-1116, Surveyed July 1972/Oct. 1975 - (DCSO records Vol. 36 Page(s) 15122)

(39.17 chs.)
The orig. closing cor. of secs. 33 & 34, perpetuated and recorded by Lecklider in 1960, monumented with the original basalt stone, 18x10x6 ins., firmly set, in a mound of stone, 2 ft. base, 1 ft. high, mkd. CC on N., 3 notches on W., and 3 notches on E. face, from which bearing trees mkd. by Lecklider;

A Fir 17" dia., bears N.12°E., 26½ lks. dist. with healed blaze.

A Fir 13" dia., bears N.15°W., 16 lks. dist. with healed blaze.

I add marks AM to stone.

(40.63 chs.) (S.0°23'W.)

Intersect the N. bdy. of Sec. 4, T26S R2W.

Set an Iron post 28" long, 2½" dia., 22" in the ground, with brass cap mkd.

C C

T 25 S R 2 W	
3 1/4 R 1/2 01P	S 33 S 34 ✓
	S 4
PROT 2"	T 26 S R 2 W
	1974

from which

(Cont. Next Page)

Honey Hill

T25S R2W Closing Corner for Section
33 & 34 ONLY

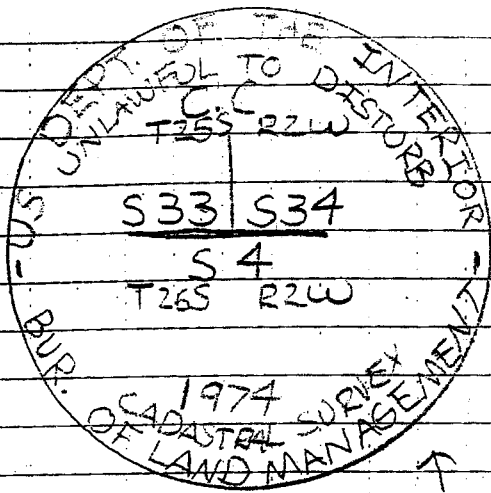

Found - Brass Cap

Burnt 6' Fir Snag, indeterminate size N42^{3/4}°E, 11.2'
Healed Scar

Burnt 23" Fir, N40°W, Healed Scar

1/2" I.D. IP, Bent w/ 1" Brass Cap marked "Property Corner"
96.63" NORTH along line

6" Burnt Fir, N52°W, 19.6', Partially Visible Blaze

6" Burnt Fir, N30°E, 22.9', Partially Visible Blaze

New Bearing Objects -

Set 5/8" Iron Rod w/ yellow plastic caps
marked "E Engineering"

N43°E, 9.0'
S30°W, 6.8'
N40°W, 30.1'

ce

CS 67 | 52-6

6 lb