

GOVERNMENT CORNER RESTORATION FORM

FILED

TOWNSHIP 26S RANGE 2W SEC. 3 PLSS # 440700

Date: 4/12/2022 By: X  
This survey consists of:

DOUGLAS COUNTY OREGON

DATE 12-09-21

Map: \_\_\_\_\_

Narrative: \_\_\_\_\_

Corner Rpt: CS 67/52-5

Corner Designation

No 1/4 Sec 3 only T26S R2W

DOUGLAS COUNTY  
SURVEYOR

Monument(s) Found: (Condition and Source)

\_\_\_ Condition report

BLM BRASS CAP

\_\_\_ Not Found

3/4" I. Rod

Renewed

16" x 10" x 4" stone

\_\_\_ Unrecorded

Previous Renewals

\_\_\_ Surveyed In

Lecklider 1959 CS 51/35

BLM Resurvey 1959 Vol 30

pg 12719 & 20

BLM Resurvey 1972-1975 Vol 36 pg

15101-02

BLM Resurvey 1995-1998 Vol 53 pg 20451

MONUMENT DETAIL

1/4 S 3  
T26S R2W  
1959

Accessories Found

BT By Lecklider

A Burnt dead 45" Fir S55°W 78.5 FT (Rec 79.2)

To Nail RIGHT Side Center Healed BLAZE 1959

1959 BEARING tree

58" Burnt dead Fir S29°E 145.0 FT (Rec 145.2 FT)

NAIL Rt. Side Center 1959

RENEWAL

Monument Set (Procedure and Description)

MONUMENT DETAIL

\_\_\_\_\_  
\_\_\_\_\_  
\_\_\_\_\_  
\_\_\_\_\_  
\_\_\_\_\_

New Accessories

18" X 7' SAWED BURNED FIRE STUMP N 49° W 13.5 FT  
NAIL RT side Center Not BLAZED OR SCRIBED  
27" BURNED DEAD FIRE S 7° W 7.8 FT NAIL  
RT side Center Not BLAZED OR SCRIBED

Sketch of Monument, Accessories, and General Area

Location & Comments

See Attached Sheet.

AREA BURNED  
9-2020

Lat: 43° 20' 37.59" N

Long: 122° 55' 19.03" W

Comp. Decline. 14 1/2° E

Agency DCSD

Party Chief J. KLAUSE

Note keeper

Witnesses J LORSUNG

REGISTERED  
PROFESSIONAL  
LAND SURVEYOR

*Ronald A. Qumby*

OREGON  
JULY 14, 1978  
RONALD A. QUMBY  
1854

Expires: 12/31/2022

CS 67/52-5 2/5

T26S, R2W, 440700

12/9/21

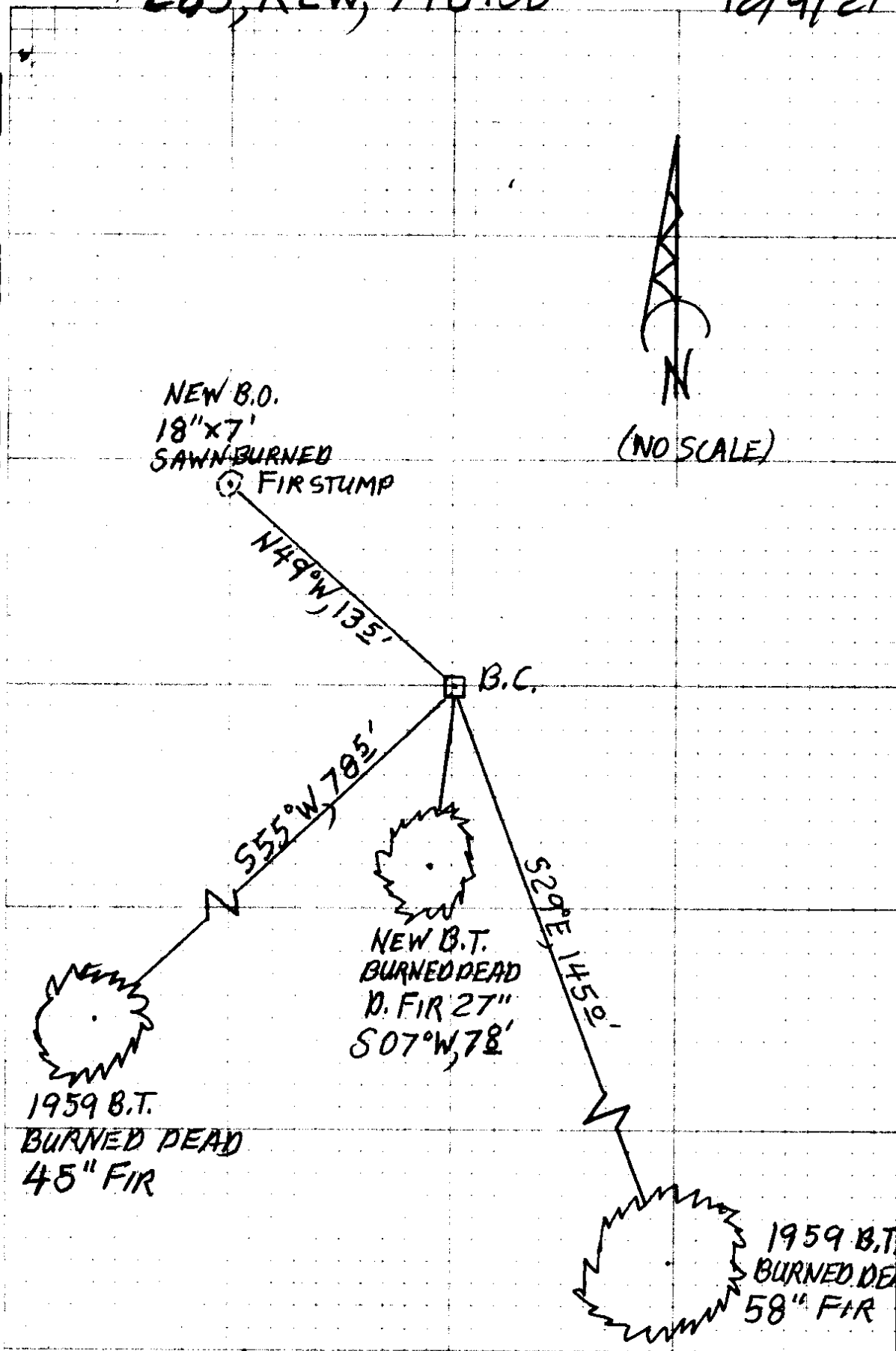

26

2

440700

TOWNSHIP 25 RANGE 02 POINT IDENTIFIER # 446100

PRIMARY CORNER DESCRIPTION No. 1/4 Cor. for Sec. 3 only, T26-2

Alias	_____	Description	_____
Alias	_____	Description	_____
Alias	_____	Description	_____
Alias	_____	Description	_____

GLO survey by John A. McQuinn, Deputy Surveyor, under Contract #466, dated April 5, 1883 (DCSO records Vol. 9 Page(s) 3581)

-----

Set Fir post 3 ft. long, 3" sq., 24" in ground for 1/4 sec. cor. mkd. 1/4 on N. face, from which

A Willow 4" dia., bears N.75°E., 10 lks. dist. mkd. 1/4 S BT

A Willow 4" dia., bears S.40°W., 29 lks. dist. mkd. 1/4 S BT.

GLO survey by C.M. Collier, Deputy Surveyor, under Instructions dated May/Sept. 1913 - (DCSO records Vol. 10 Page(s) 4270 and 4274)

-----

(Page 4270)

Search for 1/4 sec. cor., but find no trace of it. Set temp. 1/4 sec.cor.

(Page 4274)

Set a basalt stone 16x10x8 ins., 10" in the ground, for 1/4 sec.cor. on N. line of sec. 3, marked 1/4 on S. face, from which

A Chinquapin 4" dia., bears S.9°E., 98 lks. dist. mkd. 1/4 S3 BT.

A Fir 4" dia., bears S.9°30'W., 38 lks. dist. mkd. 1/4 S3 BT.

Survey by G. Robert Lecklider - July 30, 1959 - C.S. File 51/35

-----

Found a stone 16" x 10" x 8" marked "1/4" on S. face. Both BTs referring to this corner are gone.

Set 3/4" Iron rod next to stone, from which

I scribed a 26" D.Fir which bears S.55°W., 78.8 ft.

BLM Resurvey by Irving Zirpel & Wm. Glenn Under Group #404, Surveyed May/Oct. 1959 - (DCSO records Vol. 30 Page(s) 12719-20)

NOW ON NORTH EDGE OF B.C.

-----

The 1/4 sec.cor. of sec. 3 only, monumented by Collier with a basalt stone 16x10x4 ins., firmly set, 10" in the ground, mkd. 1/4 on S face, alongside of which has been driven an ~~alum.~~ rod, 1 1/2" dia., protruding 12" above ground, from the cor. point a locally established bearing tree:

A Fir 25" dia., bears S 55°W., 120 lks. dist. mkd. T26S

45" R2W 1/4 S3 BT on an unhealed blaze. 792

At the corner point FHSB 78 5 (TO RSC NAIL)

(Cont. Next Page)

BURNED DEAD

12/9/21

TOWNSHIP 25 RANGE 02 POINT IDENTIFIER # 446100

PRIMARY CORNER DESCRIPTION No. 1/4 Cor. for Sec. 3 only, T26-2

Alias _____	Description _____
Alias _____	Description _____
Alias _____	Description _____
Alias _____	Description _____

Set an iron post, 28" long, 2 1/2" dia., 26" in the ground, with brass cap mkd:

3 4 2 10 1 P  
 1/4 S 3  
 T 26 S R 2 W  
 1959

from which a new bearing tree:  1452 1452 (to RSC NAIL)  
 58" A Fir 34" dia., bears S.29°E., 220 lks. dist. mkd. 1/4 S3  
 BT. 3/4" I.R. PROT 9" ON WEST EDGE

Deposit the original corner stone and the ~~alum~~ rod alongside the iron post.  
 ON NORTH EDGE B.C.

Fd. and Used in BLM Resurvey by Daniel Berry; Harvey Wofford; G. Steven Popken, Cadastral Surveyors, under Group #'s 786, 848 and 854. And Glenn S. Baughman, L.S. #536, under Contract #52500-CT5-1116, Surveyed July 1972/Oct. 1975 - (DCSO records Vol. 36 Page(s) 15101-02)

Fd. & used on BLM dependent resurvey by Bryan S. Seibold, Cadastral Surveyor and Robert H. Browning, Survey Technician, under Group #1754, surveyed May 1995 - July 1998 - (DCSO records Vol. 53 Page(s) 20451)

18" x 7 FT SAWN BURNED FIR STUMP N 49° W, 135 - RSC NAIL  
 NOT BLAZED OR SCRIBED

BURNED DEAD 2" FIR NOT BLAZED OR SCRIBED S 07° W, 78 - RSC NAIL

NM GAS

TIME - 9:50

H.I. - 4.8689 FT

OS 67/52-S s/s