

GOVERNMENT CORNER RESTORATION FORM

FILED

TOWNSHIP 249 RANGE 2W SEC. 2 PLSS # 520620

Date: 4/11/2022 By: X

This survey consists of:

DOUGLAS COUNTY OREGON

DATE 12/2021

Map: _____

Narrative: _____

Corner Rpt: CS 67/51-39

Corner Designation

S.W 1/16 S2

DOUGLAS COUNTY SURVEYOR

Monument(s) Found: (Condition and Source)

Not yet RECORDED BLM
Alum CAP BURIED 3" below
ROAD SURFACE

___ Condition report

___ Not Found

Renewed

___ Unrecorded

___ Surveyed In

Previous Renewals

LANG M 162-46
BLM RESURVEY (NOT YET
RECORDED)

MONUMENT DETAIL

Accessories Found

LANG BT
18" X 5 FT D. KIR S 30° W 68.9 FT Fully Healed
SCAR
BURPT 16" D. FIR N 73° W 61.2 FT Fully Healed
SCAR
NEW BLM REF.
2" Alum CAP ON 5/8" I. ROD MARKED RM SW 1/16
S2 2019 32.7 TO CORNER BEARS N 30° E
32.7 FT

Monument Set (Procedure and Description)

MONUMENT DETAIL

New Accessories

30" X 40 FT BURNT D. FIR SWAG N83°E 32.1 FT

Sketch of Monument, Accessories, and General Area

Location & Comments

MONUMENT BURIED 3" BELOW
ROAD SURFACE AND 3' EAST
OF ♀

43°19'55.45"N
122°54'27.72"W

See Attached Sheet

Comp. Decline. 14 1/2° E
Agency DCSO
Party Chief S. F. HAUSE
Note keeper _____
Witnesses J. LORSUNG

**REGISTERED
PROFESSIONAL
LAND SURVEYOR**



**OREGON
JULY 14, 1978
RONALD A. QUMBY
1854**

Expires: 12/31/2022

CS67/51-39

T26S, R2W, 520620

12/7/21

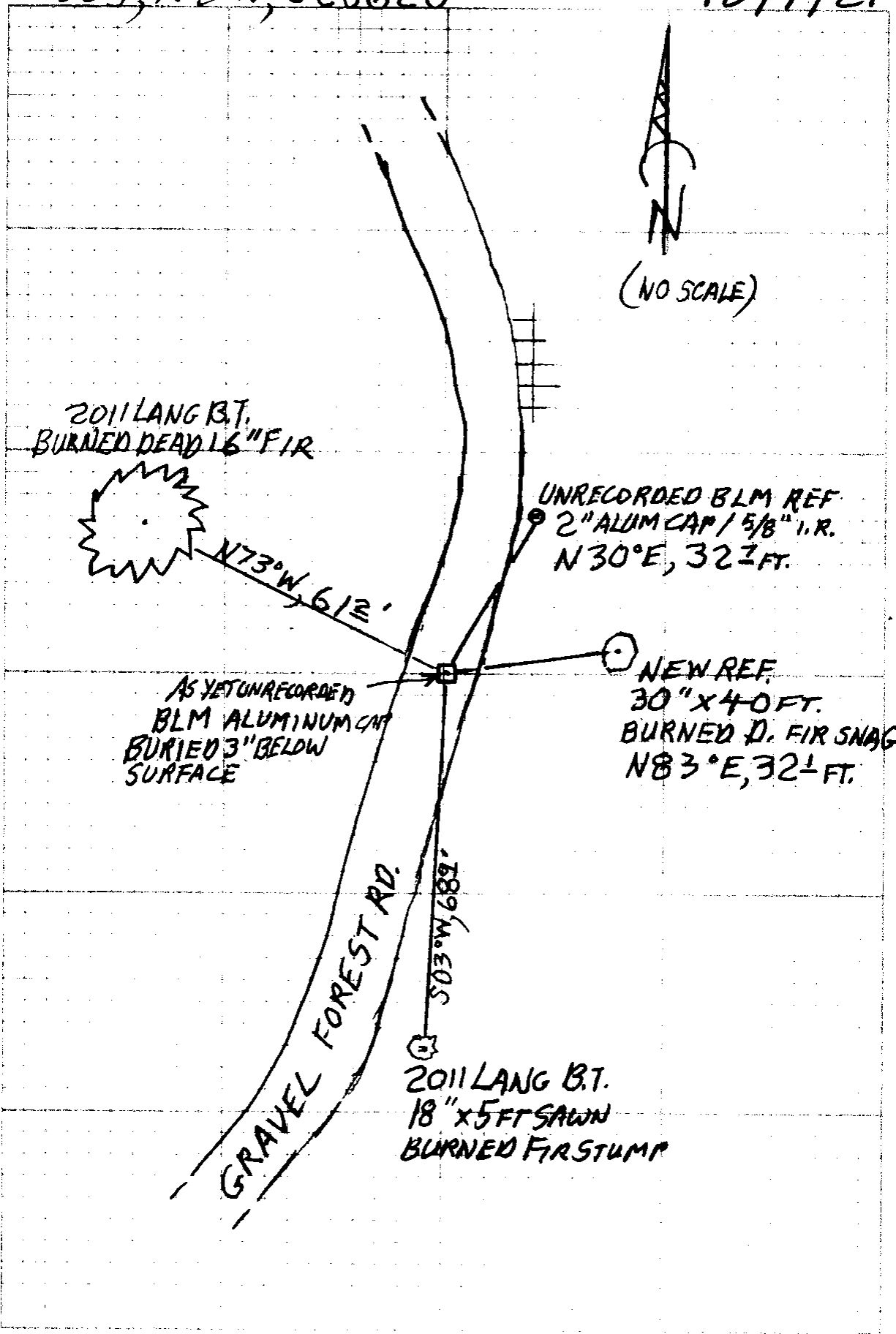

2011 LANG B.T.
BURNED DEAD 16" FIR

N73°W, 6 1/2'

UNRECORDED BLM REF
2" ALUM CAP / 5/8" I.R.
N30°E, 32 FT.

AS YET UNRECORDED
BLM ALUMINUM CAP
BURIED 3" BELOW
SURFACE

NEW REF.
30" x 40 FT.
BURNED D. FIR SNAG
N83°E, 32 FT.

GRAVEL FOREST RD.

S83°W, 689'

2011 LANG B.T.
18" x 5 FT SAWN
BURNED FIR STUMP

CS 67/51 - 39 3/4

A SURVEY FOR RICK BARNES & ASSOCIATES,

LOCATED IN SECTION 2, TOWNSHIP 26 SOUTH, RANGE 2 WEST,
WILLAMETTE MERIDIAN, DOUGLAS COUNTY, OREGON

FILED
 Date: 7-5-2011 By: JC
 This survey consists of:
 Map: M162-46
 Narrative:
 Contier Rpt:
 DOUGLAS COUNTY
 SURVEYOR

NARRATIVE:
 THE PURPOSE OF THIS SURVEY IS TO SET THE SOUTHWEST 1/16TH CORNER OF SECTION 2 AND MARK THE TWO 1/16TH SECTION LINES. THE SW 1/16TH CORNER WAS SET AT THE INTERSECTION OF THE NORTH-SOUTH AND EAST-WEST CENTERLINES OF THE SW 1/4. THE CONTROLLING POINTS USED FOR THIS INTERSECTION WERE THE CALCULATED SOUTH 1/16TH CORNER OF SEC3/SEC2 AND THE FOUND MONUMENTS SHOWN.

FIELD CREW: G. LANG, T. LANG
 EQUIPMENT: NIKON DTM 420
 CALCULATIONS: G. LANG SW1/16 EFB
 2" ALUM CAP / 5/8" IR MARKED
 N 30° E 32.7
 2019
 THIS MON, BURIED 3" B.F. COWS

REGISTERED
 PROFESSIONAL
 LAND SURVEYOR
 Gregory D. Lang
 OREGON
 GREGORY D. LANG
 July 16, 1987
 #2296
 EXPIRES: 12-31-2012

SURVEYED BY:
 GREGORY D. LANG
 7550 WILLIS CR RD
 WINSTON, OR 97496

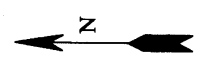
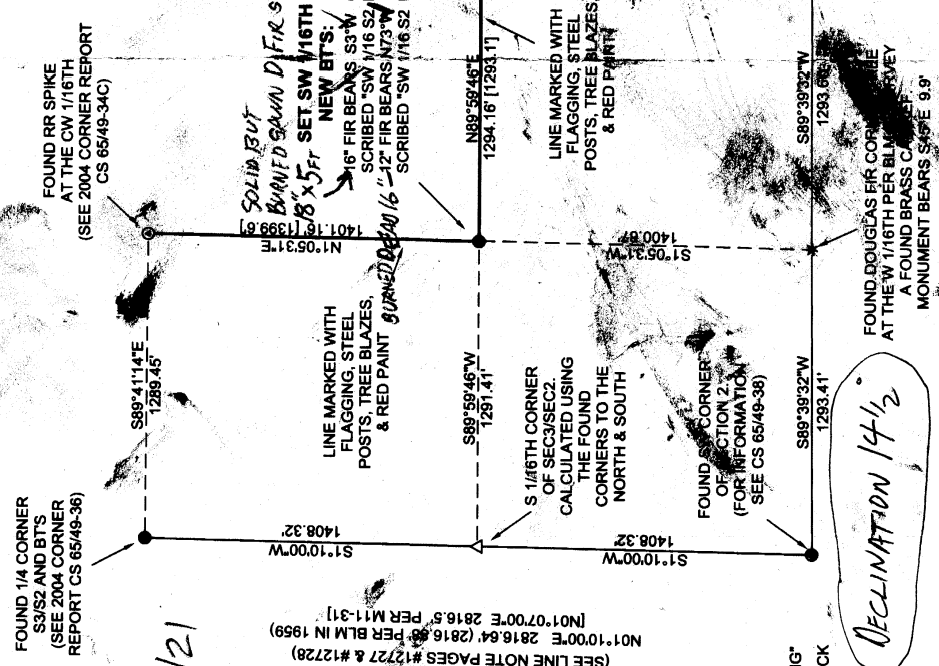

JUNE 2011

12/7/21

PER 1959 BLM DEPENDENT RESURVEY
 BASIS OF BEARING
 N01°10'00"E 2816.64' (2816.5' PER BLM IN 1959)
 N01°07'00"E 2816.5' PER M11-31
 (SEE LINE NOTE PAGES #12727 & #12728)

- LEGEND:**
- △ CALCULATED POINT
 - * FOUND CORNER TREE
 - SET 5/8" X 30" IR WITH PLASTIC CAP MARKED "LANG SURVEYING"
 - ⊙ FOUND RAILROAD SPIKE IN ROCK
 - FOUND BRASS CAP
 - [] UNLESS OTHERWISE NOTED RECORD PER M11-31

DECLINATION 14 1/2

S 1/4 CORNER OF SECTION 2
 CALCULATED USING BLM RESURVEY
 (SEE LINE NOTE PAGES #19754 & #19755)

FOUND DOUGLAS FIR CORNER MONUMENT
 AT THE SW 1/16TH PER BLM RESURVEY
 A FOUND BRASS CAP BEARS MONUMENT BEARS S 89° E 9.9'

CS 67151-39 4/4