

GOVERNMENT CORNER RESTORATION FORM

FILED

TOWNSHIP 26S RANGE 3W SEC. 26 PLSS # 540200

Date: 4/11/2022 By: X  
This survey consists of:

DOUGLAS COUNTY OREGON

DATE 12-1-21

Map: \_\_\_\_\_

Narrative: \_\_\_\_\_

Corner Rpt: CS67/51-37

Corner Designation

$\frac{1}{4}$   $\frac{526}{535}$

DOUGLAS COUNTY SURVEYOR

Monument(s) Found: (Condition and Source)

\_\_\_ Condition report

\_\_\_ Not Found

Renewed

\_\_\_ Unrecorded

\_\_\_ Surveyed In

BLM BRASS CAP BURIED  
14" below SURFACE

Previous Renewals

BLM Resurvey 1972-1975

Vol 37 Pg 15396-97

Smalley 2003 CS 65/48-12

BLM Resurvey 2009 Vol 52 Pg 22701

MONUMENT DETAIL

T26 S R3W

$\frac{1}{4}$   $\frac{526}{535}$

1972

Accessories Found

1975 BT'S

A 30"x30' BURNT out CEDAR SHED 114°14'E 55.1 FT  
with healed BLAZE

27" BURNT DEAD CEDAR S 83°E 18.5 FT (REC 20.5 FT)  
with healed BLAZE

BT'S by Smalley

19" FIR S 78°W 34<sup>±</sup> FT (REC 34<sup>±</sup> FT) with Healed  
BLAZE

14" PINE N 58 1/4 W 24<sup>±</sup> (REC 25<sup>±</sup>) Healed BLAZE  
DIST TO NAIL LEFT SIDE CENTER

RENEWAL

Monument Set (Procedure and Description)

MONUMENT DETAIL

A 5/8" x 15" Iron Rod with  
DCSO yellow plastic cap  
Plumb over rd BRASS cap  
Projecting 2" above  
GROUND

New Accessories

Sketch of Monument, Accessories, and General Area

Location & Comments

See Attached Sheet

CORNER IS ON E. edge  
OF A DIRT Rd 15'  
wide BEARS N 35° E  
S 35° W.  
ARBA BURD + 9-2020

Comp. Decline. 14 1/2° E  
Agency DCSO  
Party Chief J. F. HAUSE  
Note keeper  
Witnesses J. LORSONG

REGISTERED  
PROFESSIONAL  
LAND SURVEYOR



OREGON  
JULY 14, 1978  
RONALD A. QUMBY  
1854

Expires: 12/31/2022

CS67/51-37

T26S, R03W, 540200

12/01/21

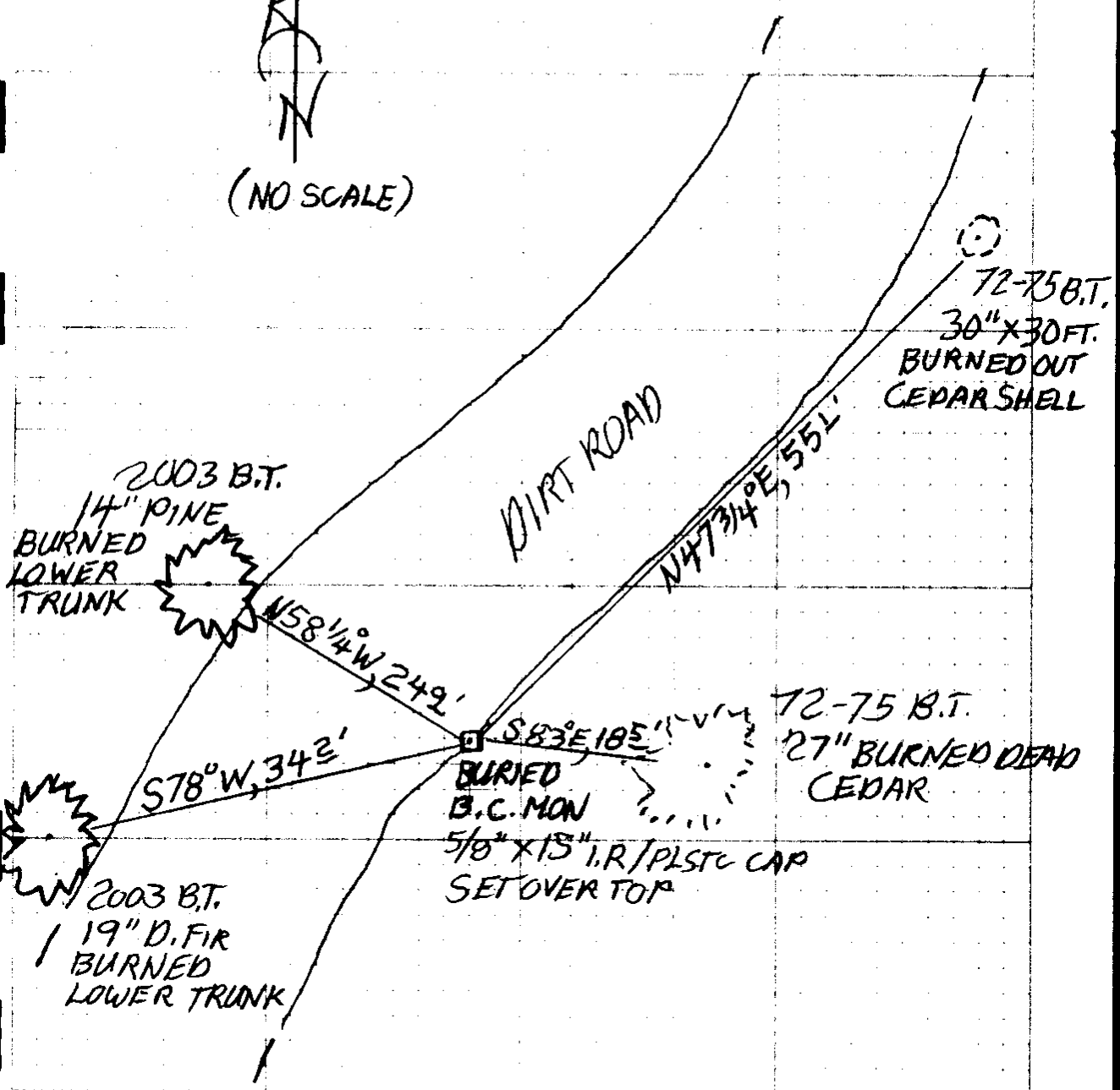
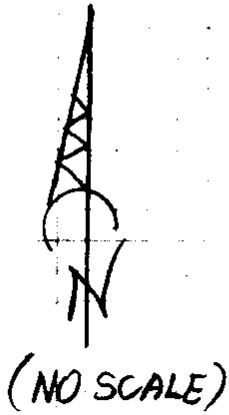

CS 67/51-37- 3/5

ENDURO

WATERPROOF

12/1/21

PRIMARY CORNER DESCRIPTION 1/4 Cor. for Secs. 26 & 35

Alias _____	Description _____
Alias _____	Description _____
Alias _____	Description _____
Alias _____	Description _____

Original - L.L. Williams & A.R. Flint, Under Contract #151 dated May 23, 1871 (DCSO records, Vol. 10 4376)

-----

Set post for 1/4 sec. cor. from which  
 A Fir 6" dia., bears N.20°W., 81 lks. dist.  
 A Fir 6" dia., bears S.65°E., 150 lks. dist.

---

Bureau of Land Management resurvey by Popken; Berry and Carlson Under Group #768 Survey June 1972-April 1975 (DCSO records, Vol. 37 Pages 15396-97)

-----

Point for the 1/4 sec. cor., at proportionate distance; there is no remaining evidence of the original corner.  
 Set a stainless steel post, 28 ins. long, 2 1/2 ins. diam., 40 ins. in the ground, with the top 12 ins. below surface of ground with brass cap mkd.  
 T 26 S R 3 W  
 1/4 S 26  
 S 35  
 1972

from which  
 A Cedar 27" dia., bears N.53°E., 86 lks., mkd 1/4 S26 BT.  
 A Cedar 18" dia., bears S.83°E., 31 lks., mkd 1/4 S35 BT.

---

Mark Smalley - For: Roseburg Resources - 8/ 2003 - C.S. File 65/48-12

-----

Found - 1972 BLM brass cap (properly mkd)  
 26" Cedar N.53°E., 56.8 healed (rec. - 27")  
 22" Cedar S.83°E., 20.5 healed.

New - 13" Fir S.80°W., 34.6, scribed "1/4 S BT"  
 12" Pine N.54°W., 24.9, scribed "1/4 S BT"

Note - Corner is approx. 20" below road surface.

---

BLM Dependent Resurvey by A Bert Skeesick, Cadastral Surveyor and Robert H Browning, Survey Tech, Under Group No. 2268, Surveyed July/Nov. 2009 - DCSO records Vol. 57 Page(s) 22701

-----

The 1/4 sec. cor. of secs. 26 and 35, perpetuated by Smalley, in 2003, monumented with an iron post, 2 1/2" dia., firmly set, buried 20" below the ground, with brass cap (properly) mkd. from which the BTs mkd by Berry, Popken, & Carlson in 1972-75

30" x 30" - A cedar, 33" dia., bears N.47 3/4° E., 55 ft., with a  
 BURNED OUT SHELL  
 27" BURNED DEAD healed blaze. (Record, N.53°E., 56.8 ft.)  
 A cedar, 25" dia., bears S.83°E., 20.5 ft., with a  
 185 healed blaze.  
 and bearing trees mkd. by Smalley  
 continued next page

AS 11/5/08 14" BELOW SURF.

30" x 30" - BURNED OUT SHELL 27" BURNED DEAD

OVER ->

TOWNSHIP 26 RANGE 03 POINT IDENTIFIER # 540200

PRIMARY CORNER DESCRIPTION 1/4 Cor. Secs. 26 & 35

Alias _____	Description _____
Alias _____	Description _____
Alias _____	Description _____
Alias _____	Description _____

ALIVE 19" A fir, 17" dia., bears S.78°W., 34.8<sup>2</sup> ft., with a healed  
 BURNED TRUNK blaze. THIS DIST. TO LEFT SIDE CNTR. NAIL

ALIVE 14" A pine, 13" dia., bears N.58¼°W., 25.3<sup>249</sup> ft., with a healed  
 BURNED TRUNK blaze.

Corner is located on the E. edge of a dirt road, 15 ft. wide,  
 bears N.35°E. and S.25°W.

PLACE 5/8" x 15" BR/YELLOW PLSTC DISC CAP PLUMB OVER FND. MON.

NOW PROT. 2" ABV. GRND.

DECLINATION 14½°E

MMGPS TIME - 10:47

H.I. - 2.00M

CS 67/56-37

5/5-