

Filed 11/18/2021

PLSS: 340700

T305, ROW, SEC. 4

DATE: 9/9/20

1/4 $\frac{533}{504}$

CREW:

PARTY CHIEF - S. J. FLAUSE

TECH - J. A. LORSUNG

FOUND:

MONUMENT AS DESCRIBED IN 1975
USFS SURVEY (DUE TO LOCATION IN
TRAVELED LANE OF A/C ROAD WE DO
NOT DIG UP BUT FIND STRONG MAGNETIC
SIGNAL WHICH AGREES IN BOTH BEAR-
ING AND DISTANCE TO BOTH 1975 REF.
ERENCES)

TWO BT'S FROM THE 1975 USFS
SURVEY:

A 24" DIAM. INCENSE CEDAR WITH A
FULLY HEALED DOUBLE BLAZE; BEARS N 6 $\frac{1}{2}$ ° E,
64 $\frac{1}{2}$ FT. DISTANT (AS PER RECORD)

A 20" DIAM. PONDEROSA PINE WITH A
FULLY HEALED DOUBLE BLAZE; BEARS
S 02 $\frac{1}{4}$ ° W, 32 $\frac{1}{2}$ FT. DISTANT (AS PER RECORD)

NEW REF'S:

SET DIRECTLY OVER 1975 BC/IP
MONUMENT'S MAGNETIC SIGNAL JUST
BELOW FLUSH IN SURFACE OF A/C

CS 67/51-2

OVER \rightarrow

NEW REFS CONT'D

IS A 1 1/8 INCH DIA. X 1 3/4" LONG
DRILL CAP LABELLED "SURVEY MARK"

TWO 1 1/8" DIA. X 1 3/4" LONG
COPPER DRILL CAPS STAMPED "DOUG.
CO. SURVEYOR" ARE SET JUST BELOW
FLUSH IN THE A/C SURFACE.

ONE IS SET NORTH, 8° FT. DISTANT,
ONE IS SET WEST, 8° FT. DISTANT.

A 4" X 4" WOODEN POST WITH A
LINE CROSSING SIGN IN THE NORTH-
ERLY ROAD SHOULDER; BEARS WEST
379 FT. DISTANT AS INDICATED ON
SIGN.

SKETCH:

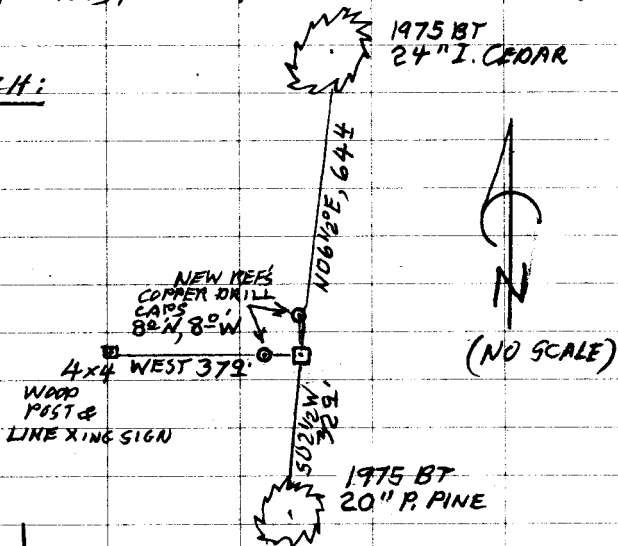

CS 67/51-2

DECLINATION 153 1/4° E

TOWNSHIP 30 RANGE 01 POINT IDENTIFIER # 340700

PRIMARY CORNER DESCRIPTION 1/4 Cor. for Sec 4; & S. 33, T29-1

9/20

Alias _____	Description _____
Alias _____	Description _____
Alias _____	Description _____
Alias _____	Description _____

GLO resurvey by Fred Mensch, U.S. Deputy Surveyor - under Contract #757, dated Sept. 14, 1904 - (DCSO records Vol. 14 Page(s) 6069)

(40.00 chs.)

Set a basalt stone 15x10x8 ins., 10" in the ground for 1/4 sec. cor., marked 1/4 on N. face, from which

A Cedar 20" dia., bears N.59°E., 5 lks. dist. mkd. 1/4 S33 BT.

A Fir 24" dia., bears S.51°W., 11 lks. dist. mkd. 1/4 S4 BT (40.65 chs.)

The corner which I established under contract No. 757, as the 1/4 sec. cor. bet. secs. 4 & 33, bears N. 20 lks. dist., I destroy marks on corner and bearing tree.

535°W, 105

Survey by Charles H. Hurst - For: U.S. Forest Service - Oct. 20, 1975 - M 58-38

Set 2" x 30" I.Pipe with 3" brass cap properly stamped and with PLS 483 marked, from which new BTs:

24" 18" I.Cedar N.6 1/2°E., 64.4 ft. mkd. "1/4 33 BT". FND
20" 11.2" P.Pine S.2 1/2°W., 32.9 ft. mkd. "1/4 S4 BT". FND

Original cor. not found. Proportionate cor. falls in center of paved road and is set 6" below surface.

STAMPED "SURVEY MARK"

1.125 x 1 3/4" COPPER CAP NEAR E USFS RD. 28

SET DIRECTLY OVER DETECTOR SIGNAL OF BC/IP MON
NEW REF'S

SET IN AC
JUST BELOW
FLASH

FND 4x4 LINE CROSSING POST IN NORTHERLY RD SIDE
BEARS WEST, 379 FT

1.125 x 1 3/4" COPPER CAP STAMPED "DOUG. CO. SURVEYOR SET IN AC

NORTH 80 FT. AND WEST 80 FT.

JUST BELOW FLASH

CS 62/51-2

N 24 3/4 W 972