

PLSS: 640500

T235, R10W, S12 S13/S12 DATE: 7/25/19
Feb 11/18/2021

CREW:

PARTY CHIEF - S. J. FLAUSE
TECHNICIAN - J. A. LOKSUNG

MONUMENT:

FROM THE 1964 KCSD RENEWAL
A 2 1/2" DIA. BRASS CAP (MARKED AS
DESCRIBED) ON A 1" I.D. IRON PIPE
IS BURIED IN WESTERLY ROAD SHOULDER

PROJ: MONUMENT

REFERENCES FOUND: IS 15" BELOW
FROM THE 1878 GLO SURFACE

SURVEY ONE ORIGINAL B.T.: A SAWN,
BROKEN, AND ROTTED 40" DIA. 3 FT TALL
FIR STUMP SHOWING A FACE BUT NO
SCRIBING; BEARS N 70° W, 19^B FT. DIS-
TANT TO CENTER OF ROOT CROWN (RECORD
N 70° W, 17^B FT. A GOOD FACE DISTANCE).

FROM THE 1964 KCSD RENEWAL
2 B.T.'S FOUND:

A 29" DIA. D. FIR WITH A FULLY HEALED
DOUBLE BLAZE; BEARS S 75 1/2° W 61 1/4 FT.
DISTANT (RECORD S 76° W, 61 1/4 FT)

AN 18" DIA. MAPLE WITH A FHD13; BEARS

CS 67/50-35

OVER →

J. L. DARLING CORP TACOMA, WA 98424-1017
www.RiteInTheRain.com

ALL WEATHER MARKING PAPER

(2)

T235, R10W, PLSS 640300

N77 $\frac{1}{2}$ °W, 25² FT, DISTANT (AS PER RECORD)

NEW REF.'S:

A 10" DIA. HEMLOCK DOUBLE BLAZED
AND SCRIBED "1/4 S12" "CS1BT"; BEARS
N86 $\frac{1}{2}$ °E, 84² FT. DISTANT.

A 6" x 6" CROSS CARVED IN FACE
OF 5 FT. x 8 FT. TALL EXPOSED ROCK
IN CUT-BANK; BEARS S63 $\frac{1}{4}$ °E, 62⁴ FT. DIST.

A 6 $\frac{1}{2}$ " SQUARE X 2 $\frac{1}{2}$ FT. TALL
METAL PHONE PEDESTAL MKD. "10500 LK";
BEARS 50² FT. DISTANT.

DECLINATION 15°E

MONUMENT IS APPROX. 13 FT. NORTH
WESTERLY FROM LOON LAKE RD. (CO.
RD. #3) & IN FILL SHOULDER.

CS 67/50-35

T235 R10W PL55 640500 CONT'D

SKETCH

J.L. DARLING CORP. TACOMA, WA 98424-1017
www.plainsintherain.com

ALL WEATHER WRITING PAPER

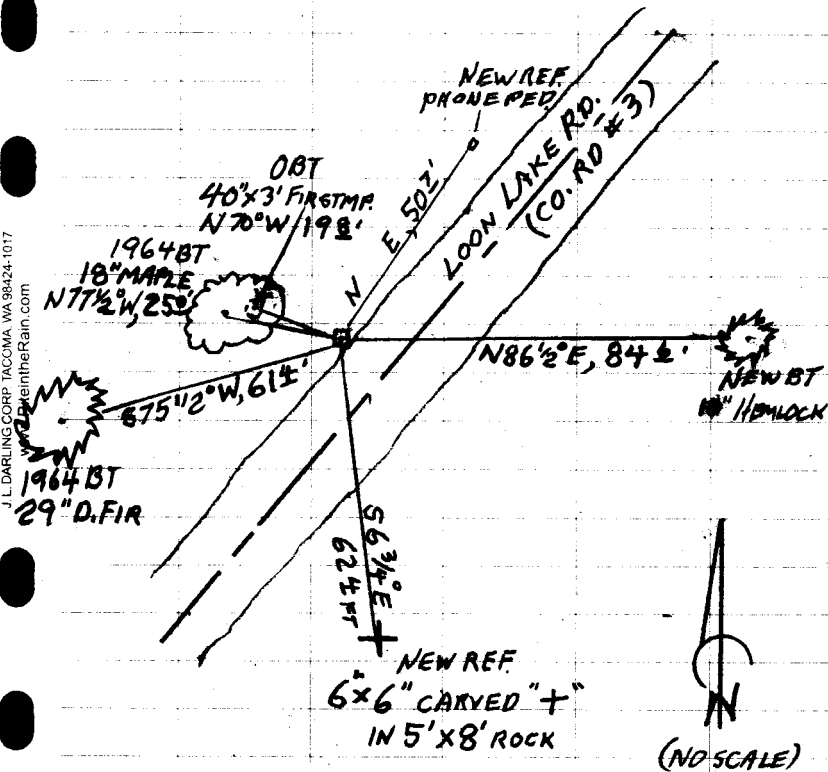

CS 67/50-35

7/25/19

TOWNSHIP 23 RANGE 10 POINT IDENTIFIER # 640500

PRIMARY CORNER DESCRIPTION 1/4 Cor Secs 12 & 13

Alias _____ Description _____
 Alias _____ Description _____
 Alias _____ Description _____
 Alias _____ Description _____

GLO survey by W.H. Byars under contract #292, dated August 7, 1878 - (DCSO records Vol. 7 Page(s) 2706)

 Set Fir post, 4 ft. long, 4 ins. dia., 18" in ground for the 1/4 sec. cor. between secs. 12 & 13, from which
 A Fir, 36" dia., bears S.45°W., 36 lks. ²³⁷⁶
 A Fir, 48" dia., bears N.70°W., 27 lks. ^{1782 198 TO CR}

SAWN BROKEN ROTTEN 40" x 3" NO SCRIB FACE

F.C. Frear, Co. Roadmaster - Wit: B.A. Lane & P.d. Wolford - June 27, 1930 - "Old" Corner Renewal Book Pg. 41

 Corner in the center of the Co. road. Drove 1/2"x34" iron bar, from which
 A 60" Fir, bears N.67 1/2°W., 17.0 ft. OBT.
 A 12" Fir, bears S.33 1/2°E., 38.4 ft. New BT.
 A 8" Fir, bears S.17°E., 20.5 ft. OBT, probably cut on account of road work.

Douglas Co. Surveyors Office - James W. Byron, Deputy - M. Godfrey - S. Bilow - Aug. 1957 - C.S. File 49/60

 Found - Both BTs as renewed by Frear, 1930
 Also found his 1/2" IR 10" under road surface.
 See reference points & hubs mkd. on sketch in file.

Douglas Co. Surveyors Office - Milo E. Godfrey, Deputy Co. Surveyor - Wm. Stoffel - Mike Darby - Mike Stone - May & June 1964 - C.S. File 49/60

 Found - Ref. hub-also tack in stake nailed to 60" Fir - as marked on reference notes. (1957)
 Measured out on line 109.51 ft. (51.35 - 19°37' = 48.37 to hub set) 64.03 - 25°07' = 57.98 to tack in road) & 3.16 Lev. to corner.
 Both SE trees now gone. Orig. SW tree now gone.
 Stump of orig. NW tree found, but no scribing.

Set - Brass cap mkd: County Surveyors Office (1964/T23S R10W)

15" BELOW SURFACE 1/4 S 12
 1/4 S 13
 Cap set level with present ground surface, approx. 3 ft. NW of NW edge of traveled portion of Co. Rd. as it exists at present.

In excavating for setting cap found iron rod set by Frear 28" below present ground surface - set cap

29" over iron rod. *75 1/2°*
 New BTs - 11" D. Fir S. 70°W., 61.4 ft., mkd: 1/4 S13 CS BT *FHDB*
18" 12" N. 77 1/2°W., 25.0 ft., mkd: 1/4 S12 CS BT *FHDB*
MAPLE

CS 67/50-35

TOWNSHIP 23 RANGE 10 POINT IDENTIFIER # 640500

PRIMARY CORNER DESCRIPTION 1/4 Cor. Secs. 12 & 13

Alias _____	Description _____
Alias _____	Description _____
Alias _____	Description _____
Alias _____	Description _____

7/25

Douglas Co. Surveyors Office - Vernon "Ray" Tracy - Jack Heritage - E. West - Dec. 1966 - C.S. File 49/63

Found - Frear's iron rod 28" below surface of ground.
 BTs as recorded by Godfrey as follows:
 11" D.Fir, alive, S.76°W., 61.4 ft., scribe visible on pitched blaze.
 12" Maple, alive, N.77½°W., 25.0 ft., scribe visible on unhealed blaze.

Reset - 1964 brass cap over iron rod, brass flush with surface of ground. Set steel fence post alongside.

Note - Corner lies 3 ft NW of NW edge of asphalt on Co. Rd.

Fd. & used on BLM Resurvey by Donald Beck, Cadastral Surveyor, under Group #658, surveyed Oct/Nov. 1967 (DCSO records Vol. 36 Page(s) 14608)

Fd. Ok by DCSO VRT 7/31/1973 C.S. File 56/35

BLM dependent resurvey by Harvey E. Wofford, Cadastral Surveyor, under Group # 1459, surveyed Aug.. 1988 - (DCSO records Vol. 49 Page(s) 18731)

BLM 1988
 SAWN 48" FIR STMP N70°W, 1980'
 11" FIR HEALED BLZ, S75½°W, 6138'
 11" MAPLE " " N77½°W, 2508'

NEW REFS

10" HEMLOCK "1/4 5/2" CSBT N86½°E, 846

6" CARVEN + IN 5'x8' TALL 56¾°E, 624
 EXPOSED ROCK IN CUT BANK

6" x 2" TALL "10500 LK"
 METAL PHONE PERESTAL

13' NW FROM RD. ♀

CS67/50-35

50Z