

GOVERNMENT CORNER RESTORATION FORM
DOUGLAS COUNTY SURVEYOR

TOWNSHIP 29S RANGE 03W SECTION 2

PLSS/GCDB No. 29-03-540700

CORNER DESIGNATION: N. 1/4 Corner of Section 2 only

CORNER HISTORY, PREVIOUS RENEWALS OR SURVEYS:

- See DC SO Survey & Corner records for PLSS 29-03-540700.

MONUMENT FOUND (CONDITION AND SOURCE):

- A 1" dia., iron pipe, leaning west (reference out and returned to firm plum position projecting 8" above ground.) by J. Byron Deputy Co. Surveyor in 1960 per C.S. File 49/47-12, with a 2 1/2" brass cap marked as follows:

ACCESSORIES FOUND (CONDITION, SOURCE & RECORD):

An original bearing tree by W.H. Byars in 1881:

- A 34" x 3' tall D. fir stump bears South, 6.6 ft. with a healed blaze. (Rec. 8 lks. to face)

A bearing trees by J. Byron in 1960:

- A 30" x 6' tall cedar snag bears S.63° E., 7.92 ft. with a healed blaze. (Rec. 7.5 ft)

A bearing tree by J. Carlson, USBLM Cadastral Surveyor, in 1976:

- A 15" x 2 1/2' tall D. fir stump bears S.1° W., 38.9 ft. with a healed blaze.

A bearing tree by D. Edwards in 1999 per M 133-43:

- A 12" D. fir (top dead) bears S.41° E., 21.8 ft. with scribe marks vis. on a partially healed blaze. (Rec. 21.42 ft.)

NEW ACCESSORIES (PROCEDURES AND DESCRIPTION):

- A 4" hemlock bears S.6° W., 20.1 ft. scribed "X"."CSBT"
- A 14" x 1.6' D. fir stump bears S.71 1/2° W., 10.6 ft. to a 8" galv. spike driven in the center of the stump.
- A 6' metal post bears West, 1.6 ft.

LOCATION & COMMENTS:

All bearing trees have BT tags attached. All new bearing trees have double blazed faces with bearings measured to the center of the tree at the root crown and distances measured to a 2 1/2" PK nail in the side and center of the root crown.

GEODETTIC COORDINATES

LATITUDE: 45° 05' 03.411454105 N.
LONGITUDE: 123° 01' 49.491026670 W.
ELLIPSOID HEIGHT:
DATUM: NAD 83, Epoch 2010.00
SOURCE: Trimble GeoXT 6000

COMPASS DECLINATION: 15° E.

AGENCY: DC SO
PARTY CHIEF: S. J. FLAUSE
WITNESSES: J. LORSUNG
NOTES: ATTACHED

FILED
Date: 11/10/2021

By: JC

Corner Form: CS 67/49-21

Field Notes: 3092

DOUGLAS COUNTY SURVEYOR

DATE: September, 18, 2018

- ___ Condition Report Only
- ___ Not Found
- Renewed
- ___ Unrecorded
- ___ Surveyed In
- ___ Referenced Out

MONUMENT DETAIL.

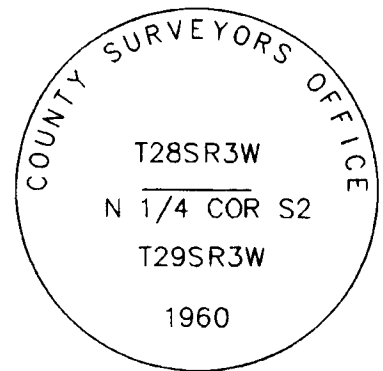

CS 67/49-21

PLSS 540700

DATE: 9-18-18

T 29 R 3 S 2 N¹/₄ ONLY

1/2" x 1A, BC

FOUND: 1" ID IP LEAVING WEST
~~RETURNED~~ OUT & REMOTE DIST.
FROM SECTION CORNER (252¹⁹) (M133-43)
RETURNED TO FIRM PLUM POS.

ACC FOUND:

30" x 6' CEDAR SUG. BEARS S 63° E
792

14" FIR BEARS S 41° E, 21.8 REC(21.42)

15" x 2 1/2' FIR STUMP BEARS S 1° W, 38.94

34" x 3' FIR STUMP BEARS DUE S, 6.6
(REC 5.22)

NEW:

4" HEMLOCK, S 6° W, 20' FT

14" x 1 1/2' D. FIR STUMP w/ 8" SPIKE
BEARS S 71 1/2° W, 10 1/2 FT

6' METAL POST DUE WEST, 16 FT

FILED NOV 10 2021

C.S. FILE 67/49-21

ALL WEATHER WRITING PAPER

J.L. DARLING CORP. TACOMA WA 98424-1017
www.RiteInTheRain.com

No. 312

PLSS: 540700

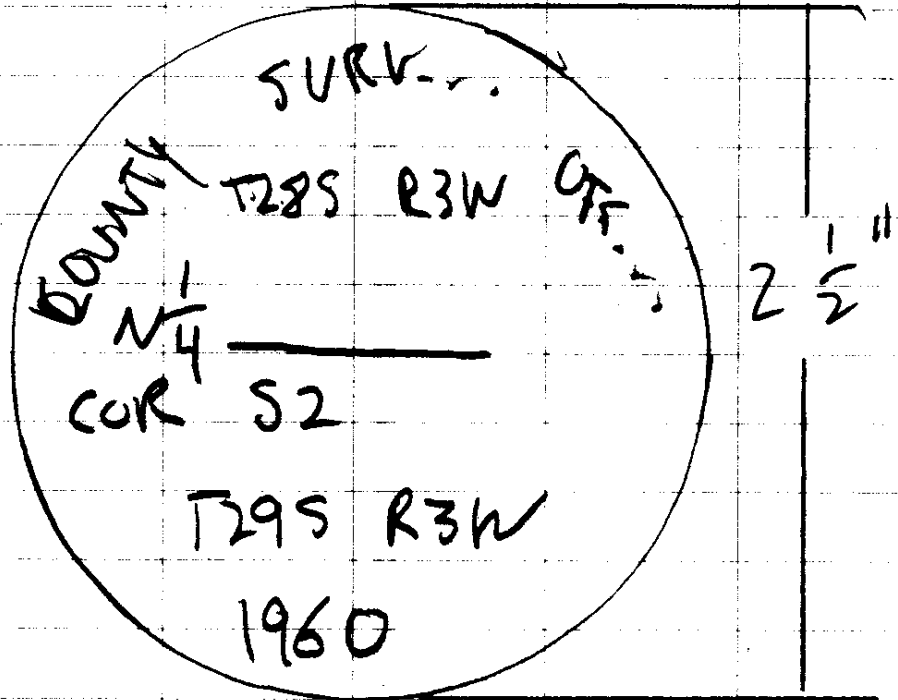

PROJECTING: 8"

SKETCH

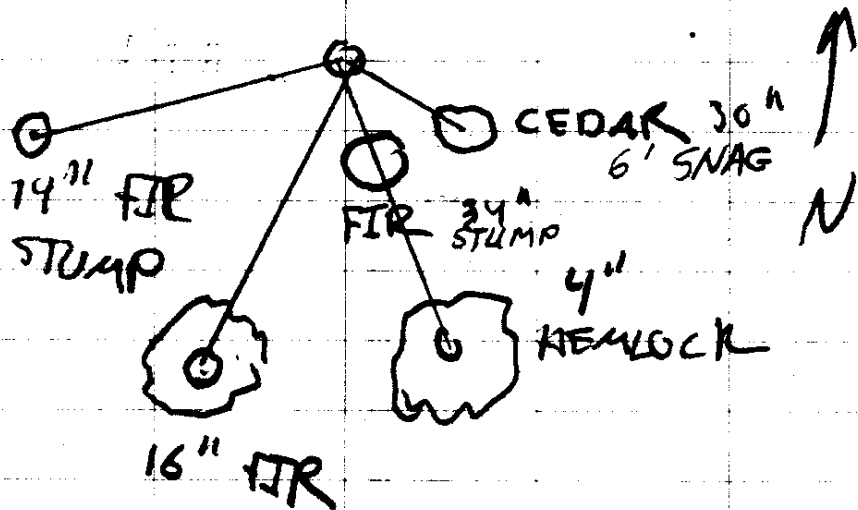

CS 67/49-2
2