

FILED NOV 10 2021 MARCH 2, 2017

T30S, R04W, WC TO EXT L DLC39 PLSS 039080  
Stephen Flouse & Mike Koch

FROM THE 1994 BLM DEPENDENT RE-SURVEY A 3 1/4" DIA. BRASS CAP ON A 2" I.D., 1P. SITTING PLUMB AND HAVING TOP FLUSH WITH GROUND.

THE FOUND BRASS CAP IS MARKED AS FOLLOWS  
" U. S. DEPARTMENT OF THE INTERIOR "

WC

T30S R4W

↑  
S8  
|  
T.H.P.

1994

BUR. OF LAND MANAGEMENT

NO EVIDENCE OF THE 1839 STONE MONUMENT, ONCE SET TO THE NE, IS FOUND.

ACCESSORIES FOUND:

THE TWO 1994 BLM DEPENDENT RESURVEY BEARING TREES.

A MAPLE 11" DIAM., NOW A 15" DIA. MAPLE WITH A FULLY HEALED HIGH-LOW BLAZE; BEARS S85 1/2° E, 23 1/4 FT. DISTANT (AS PER RECORD). U.S. FILE 67/49-18

T305, R04W, PLSS 039030 (CONT'D)

AN ASH 19" DIAM., NOW A TIPPED OUT BURIED TREE WITH POSSIBLE ROOT-WAD MOUND EVIDENCE NEAR RECORD B AND D.

NEW ACCESSORIES:

A 15" DIA. MAPLE, SCRIBED "WC INTL DLC 42" "CSBT" ON A DOUBLE BLAZE; BEARS N45°E, 26' FT DISTANT.

A FEDERAL HIGHWAY ADMINISTRATION SURVEY CONTROL POINT, IDENTIFIED IN D.C. P.W. RECORDS AS "P Δ 315", IS A 1/2" DIA. IRON ROD WITH A 1" DIA. YELLOW PLASTIC CAP MARKED "FHWA" BEARING S34°06'36"W, C.P.

1196 FT. DISTANT (BEARING IS DETERMINED FROM TYING INTO D.C. P.W. SURVEY)

THIS IR/PLSTC. CAP IS BURIED 6" DEEP IN SOUTH ROAD SHOULDER AND IS 18 FT. FROM COUNTY RD # 1'S CENTERLINE.

B.T. MEAS. ARE COMPASS BRNG'S DECLINATION 15°E

(3)

T30S, R04W, PLSS 039080



NEW B.T.  
15" MAPLE  
N45°E, 26'

15" MAPLE  
1994 B.T.  
S85½°E, 23½'

BLM  
BC/IP

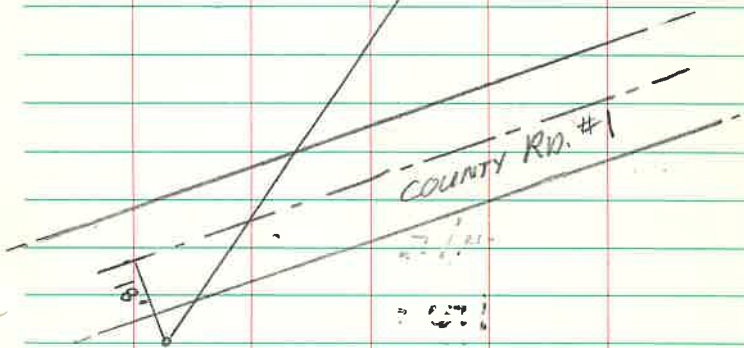

NEW Acc.  
½" IR / PLST, CAP

CS 67/49-18