

GOVERNMENT CORNER RESTORATION FORM
DOUGLAS COUNTY SURVEYOR

TOWNSHIP 25S RANGE 04W DLC No. 39 PLSS/GCDB No. 25-04-039010

CORNER DESIGNATION: NE CORNER NATHANIEL MARKHAM DLC No. 39

FILED
Date: 1/27/2021

By: JC

Corner Form and Field Notes:

C.S. 67/48-11

3 PGS
DOUGLAS COUNTY SURVEYOR

CORNER HISTORY, PREVIOUS RENEWALS OR SURVEYS:

- SEE DCSO SURVEY & CORNER RECORDS FOR PLSS 039010
- ORIGINAL CORNER ESTABLISHED BY D. HATHORN IN 1856

DATE: JAN. 20, 2016

Condition Report Only
 Not Found
 Renewed
 Unrecorded
 Surveyed In
 Referenced Out

MONUMENT DETAIL

MONUMENT FOUND (CONDITION AND SOURCE):

NONE

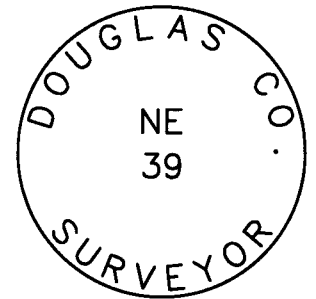

ACCESSORIES FOUND (CONDITION, SOURCE & RECORD):

ORIGINAL BEARING TREE BY D. HATHORN IN 1856:

- A 18" x 24" HIGH ROTTED, SAWED FIR STUMP BEARS N. 77°W., 50.2 FT., OPENED TO FIND VISIBLE SCRIBE MARKS "BT" AND AN AXE NOTCH.
- THERE IS NO REMAINING EVIDENCE OF THE ORIGINAL SW BT, THE LOCATION FALLS IN THE CUT OF AN OLD CAT ROAD.

MONUMENT SET (PROCEDURES AND DESCRIPTION):

AT RECORD BEARING AND DISTANCE FROM THE ORIGINAL NW BEARING TREE I SET A 5/8" x 32" IRON ROD 25" IN THE GROUND WITH A 1 1/2" ALUMINUM CAP MARKED AS NOTED:

NEW BEARING TREES:

- 11" DIAM. W. OAK BEARS N.66 3/4°E., 63.0 FT. SCRIBED "NE DLC 39 CS" "BT"
- 6" DIAM. D. FIR BEARS S.25 3/4°E., 20.6 FT. SCRIBED "X" "CS BT"
- 6" DIAM. MADRONE BEARS S.24°W., 32.9 FT. SCRIBED "NE DLC 39 CS" "BT"
- 13" DIAM. W. OAK BEARS N.81 1/2°W., 9.9 FT. SCRIBED "NE DLC 39" "CS BT"

COMPASS DECLINATION: 15 1/4° E.

LOCATION & COMMENTS:

ALL BEARING TREES HAVE BT TAGS ATTACHED. ALL NEW BEARING TREES HAVE DOUBLE BLAZED FACES WITH BEARINGS MEASURED TO THE CENTER OF THE TREE AT THE ROOT CROWN AND DISTANCES MEASURED TO THE SIDE AND CENTER OF THE ROOT CROWN.

AGENCY:DCSO

PARTY CHIEF: S. J. FLAUSE

WITNESSES: M.KOCH

MONUMENT FALLS IN THE NORTH TRACK OF AN OLD CAT ROAD.

NOTES: ATTACHED

GEODETIC COORDINATES

LATITUDE:

LONGITUDE:

DATUM: NAD 83(2011)

EPOCH 2010.00

ELLIPSOID: GRS 1980

SOURCE: GeoXT6000

FILE PATH: \\dcnas\Surveyor\Surshared\TraversePC\Corner Renewal DCSO\2016

SURVEYOR'S SEAL



Kristian O. Degroot

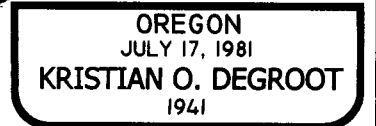

CS 67/48-11

RENEWAL DATE: 12-31-2021

JAN. 20, 2016

T25S, R04W, 039010

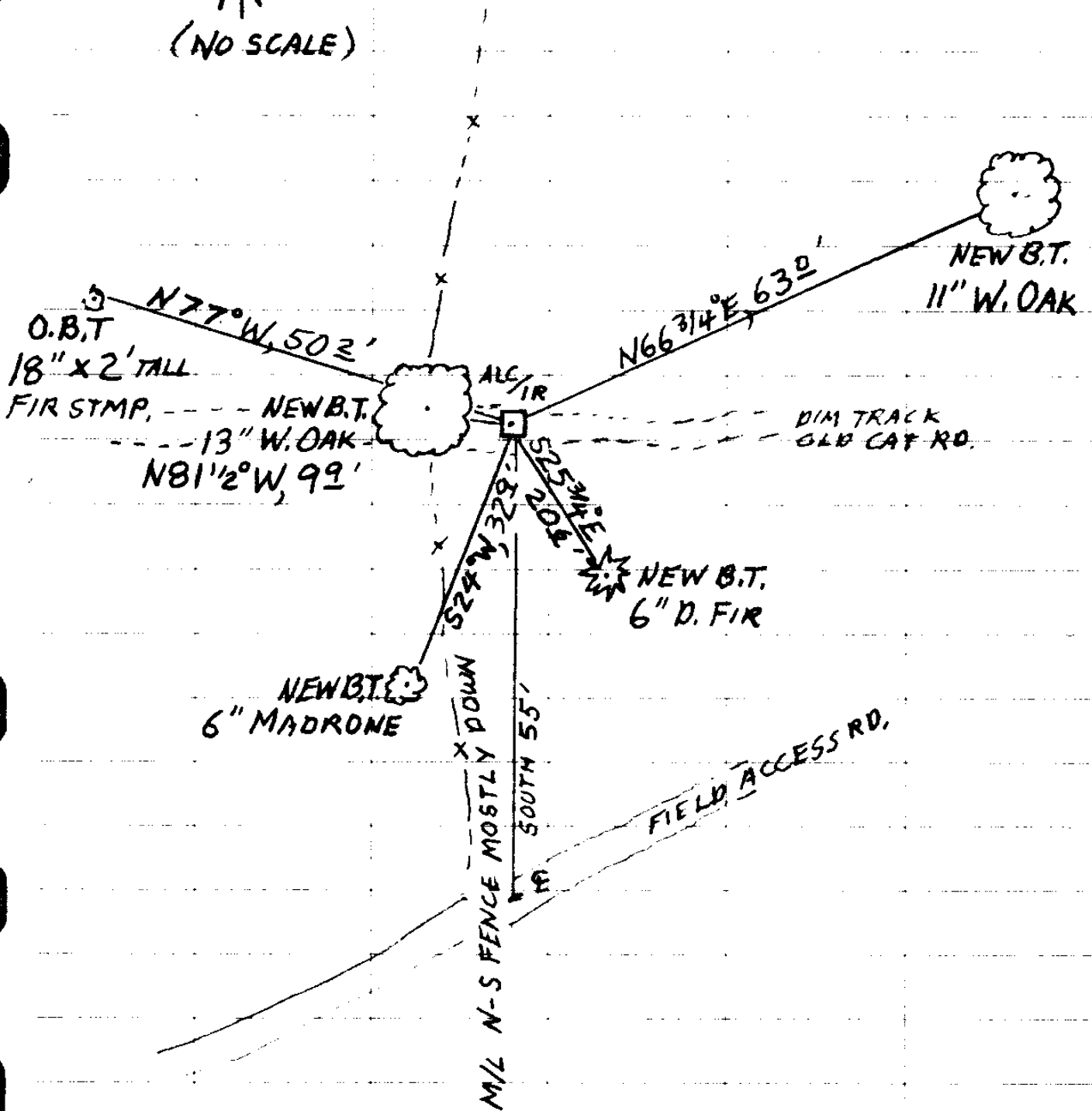
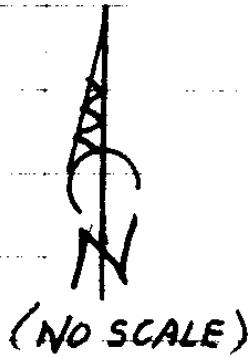

1/27/2021

CS 67/48-11

(?)

SEE BACK FOR ORIG. NOTES

1/20/16

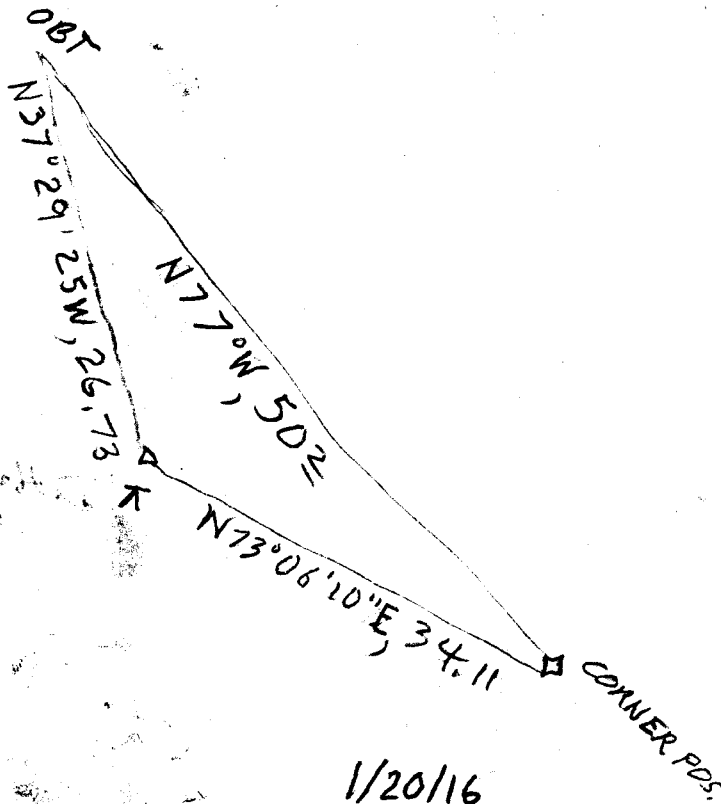

1/20/16

ROTTED SAWN STMA 18" x 2'

OPENED FND BT & AXE NORTH

LOC. OF SW OBT FALLS IN CUT OF OLD CAT. RD. NO EVID, REMAINS

MON SET

A DC50 1 1/2" DIA. ALUMINUM CAP STAMPED "NE" ON A 5/8" x 32" I.R. SET PLUMB AND PROT. 7" ABOVE GROUND
MONUMENT FALLS IN NORTH TRACK OF OLD CAT. RD.

NEW BTs

- 11" W. OAK "NE DLC 39 CS" "BT" N 66 3/4° E, 63.0
- 6" D. FIR "X" "CS BT" S 25 3/4° E, 20.6
- 6" MAH "NE DLC 39 CS" "BT" S 24° W, 32.0
- 13" W. OAK "NE DLC 39" "CS BT" N 81 1/2° W, 99.

CS 67/48-11