

GOVERNMENT CORNER RESTORATION FORM
DOUGLAS COUNTY SURVEYOR

FILED
Date: 12-5-18
By: SC
Corner Form: CS 67/45-21
Field Notes: _____
DOUGLAS COUNTY SURVEYOR

TOWNSHIP 30S RANGE 03W SECTION 05 PLSS/GCDB No. 30-03-300600
CORNER DESIGNATION: SE Corner of Section 5

CORNER HISTORY, PREVIOUS RENEWALS OR SURVEYS:

- See DCSO Survey & Corner records for PLSS 30-03-300600

MONUMENT FOUND (CONDITION AND SOURCE):

- A 1" i.d. iron pipe by J. Byron, Deputy County Surveyor, in 1963 per C.S. File 52/138 firmly set, projecting 17" above the ground with a 2 1/2" brass cap marked as per detail:
- A 1/2" iron pipe by G. Wenderoth in 1952 per C.S. File 52/138 is set along the SW edge of the BCIP.

DATE: SEPT, 12, 2018
 Condition Report Only
 Not Found
 Renewed
 Unrecorded
 Surveyed In
 Referenced Out

ACCESSORIES FOUND (CONDITION, SOURCE & RECORD):

Original bearing trees by D. Hathorn in 1857:

- A root hole bears N.15°E., 11.9 ft.
- A 36" x 14' tall rotted D. fir snag bears, S.45°E., 13.0 ft. with an opened upper and a healed lower blaze. (Rec. S.40°E., 18 lks.)

A bearing tree by W. Bushey, USGLO Deputy Surveyor, in 1893:

- A rotted fir and root hole bears, N.36 1/2°E., 17.8 ft.

A bearing tree by J. Byron in 1963:

- A 14" x 4' tall madrone stump with a healed blaze bears S.6 1/2°W., 25.8 ft. to a new 8" galv. spike set in the center of the stump. (Rec. S.8°W.)

MONUMENT DETAIL

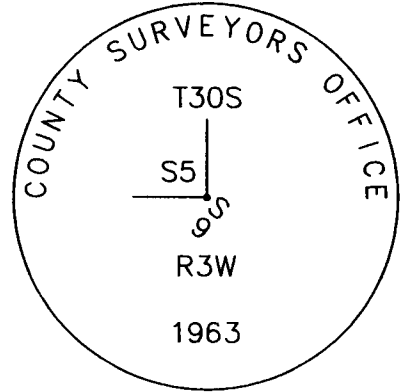

NEW ACCESSORIES:

- A 14" x 1.5' tall D. fir stump bears N.77 1/2°E., 4.8 ft. to a 8" galv. spike set in the center of the stump.
- A 5/8" x 30" iron rod projecting 8" above the ground with a yellow plastic cap marked "DOUG. CO. SURVEYOR" bears West, 13.00 ft.
- A 5/8" x 30" iron rod projecting 9" above the ground with a yellow plastic cap marked "DOUG. CO. SURVEYOR" bears North, 15.00 ft.
- Found a 6' galv. U-Post bears West, 1.5 ft.

LOCATION & COMMENTS:

All bearing trees have BT tags attached. All new bearing trees have double blazed faces with bearings measured to the center of the tree at the root crown and distances measured to the side and center of the root crown.

The centerline of an unnamed dirt forest access road, course NE-SW, in a clearcut unit bears West, 55 ft.

N 491092.85
GEODETIC COORDINATES
LATITUDE: 42° 59' 06.070" N.
LONGITUDE: 123° 04' 47.201" W.
ELLIPSOID HEIGHT:
DATUM: NAD 83, Epoch 2010.00
SOURCE: Trimble GeoXT 6000
C091212A

E 4,231,124.65
COMPASS DECLINATION: 15° E.
AGENCY: DCSO
PARTY CHIEF: S. J. FLAUSE
WITNESSES: J. LORSUNG
NOTES: ATTACHED

REGISTERED
PROFESSIONAL
LAND SURVEYOR
Kristian O. Degroot
OREGON
JULY 17, 1981
KRISTIAN O. DEGROOT
1941
RENEWAL DATE: 12-31-2019

CS 67/45-21

