

GOVERNMENT CORNER RESTORATION FORM
DOUGLAS COUNTY SURVEYOR

Date: 10/11/2018 FILED
By: J C
Corner Form: CS67/459
Field Notes: CS 67/459
DOUGLAS COUNTY SURVEYOR

TOWNSHIP 29S RANGE 08W SECTION 20

PLSS/GCDB No. 29-08-042010

CORNER DESIGNATION: NE Corner of DLC 42

CORNER HISTORY, PREVIOUS RENEWALS OR SURVEYS:

- See DCSO Survey & Corner records for PLSS 29-08-042010

DATE: SEPT, 25, 2018

Condition Report Only
 Not Found
 Renewed
 Unrecorded
 Surveyed In
 Referenced Out

MONUMENT FOUND (CONDITION AND SOURCE):

- A bent 5/8" iron rod by John M. Powell in 1970 per C.S. 54/38-29, firmly set, buried 0.6 ft. under the asphalt at the intersection of Main Camas Road and South Camas Road.
- I referenced and removed the bent iron rod and replaced it with 5/8" x 30" iron rod, buried 0.8 ft. under the pavement with a 1 1/2" yellow plastic cap marked as follows:
- I backfilled the excavation with asphalt cold patch and set a 12" ginnie & tack directly over the 5/8" iron rod.

MONUMENT DETAIL

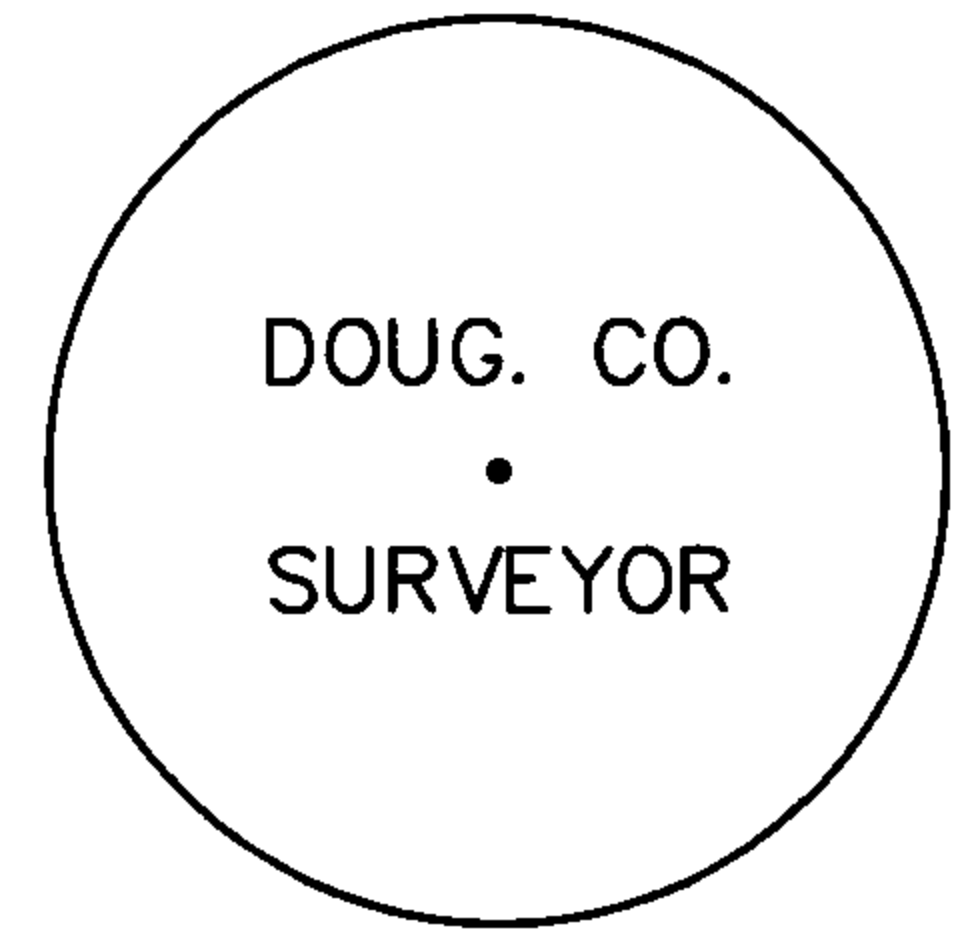

ACCESSORIES FOUND (CONDITION, SOURCE & RECORD):

Bearing Trees B. B. Irving in 1927 per M 1-63:

- A 47" D. Fir bears, N.76 1/4° E., 285.8 ft. with healed blaze. (Rec. N.76 3/4° E.)
- A 36" W. Oak bears, S.61 1/2° W., 53.5 ft. with healed blaze (Rec. S.62° W.)

A Reference Monument by J. Byron in 1961 per M 20-18:

- A 3/4" iron rod bears N.85°37'18"W., 287.43 ft.

NEW ACCESSORIES:

- A 20" W. Oak bears, S 15° W, 45.1 ft. scribed "NE DLC 42", "CSBT" on a double blaze.

LOCATION & COMMENTS:

Basis of Bearings: M 42-13

All bearing trees have BT tags attached. All new bearing trees have double blazed faces with bearings measured to the center of the tree at the root crown and distances measured to a 2" PK nailed into the side and center of the root crown.

The corner is located 1 ft. from the South edge of Main Camas Road.

GEODETIC COORDINATES

LATITUDE:

LONGITUDE:

ELLIPSOID HEIGHT:

DATUM: NAD 83

SOURCE:

COMPASS DECLINATION: 15° E.

AGENCY:DCSO

PARTY CHIEF: S. J. FLAUSE

WITNESSES: J. LORSUNG

NOTES: ATTACHED

REGISTERED
PROFESSIONAL
LAND SURVEYOR

Kristian O. Degroot

OREGON
JULY 17, 1981
KRISTIAN O. DEGROOT
1941

CS 67/45-9

RENEWAL DATE: 12-31-2019

Micky Culvert ~~541-415-3288~~

TOWNSHIP 29 RANGE 08 POINT IDENTIFIER # 042010

PRIMARY CORNER DESCRIPTION NE Cor A Martindale DLC #42

Alias _____	Description _____
Alias _____	Description _____
Alias _____	Description _____
Alias _____	Description _____

DLC Survey by J.A. Burnett, under Contract #75 dated Nov. 22, 1856 - DLC Volume Page 585

Set a post, from which
A Pine 18" dia., bears S.85°W., 260 lks

NOT FOUND

Ben B. Irving, Deputy Co. Surveyor - Wit: W.S. Crear; C. McCann; Wm. M. Porter - Dec. 1927 - C.S. File 7/38; M 1-63; Vol. 3 Pg. 281

Identified by old rock used as corner for many years. This rock is in South edge of county road. (Sandstone 8" x 10" x 6", 12" underground)

New BTs:
A 14" W.Oak S.62°W., 81 lks. scribed Cl. 42 CS BT.
A 20" Fir N.76 3/4°E., 433 lks. scribed. (432 lks.?)
Reburied this rock and filled hole with gravel.

N76 1/4°E 285.78

Douglas Co. Surveyors Office - John M. Powell, and crew - Sept. 9, 1970 - C.S. File 54/38-29

Found - Did not find rock used for corner, did not dig up pavement.

36" 14" now 26" W.Oak S.62°W., 53.5 ft., shows good scars.
47" 20" now 38" D.Fir N.76 3/4°E., 285.8 ft., shows good BT scar and faint bark scribe.

Set 5/8" I. Rod flush with road surface, on South edge of road at corner point. (See Northcraft's corner on M 42-13)
Reblazed and rescribed:
38" D.Fir N.76 3/4°E., 285.8 ft. mkd. "NE DLC 42 CS BT".

Fd. OK, Sept. 2, 1986 by Oregon State Hwy Dept. - C.S. File 63/9

(Fd Bent, Burred OSD St Hwy 42-013) Co-ord

? who set?

H. Northcraft M 42-13
12/30/70 - 2x?

(M 20-18 Byron 1961, - Not called on map)

M 154-77. Hibbs (Jan, 2009) Not Reading

M 6-5, A. Boyer, Nov, 1940

South Co. Maint
Steve Wright

~~St Hwy 42-013~~

NEW BT 20" W OAK "NE DLC 42" "CSBT" S 15° W 45.11

(9B-30-17)

CS 67/45-9

Monument Box?

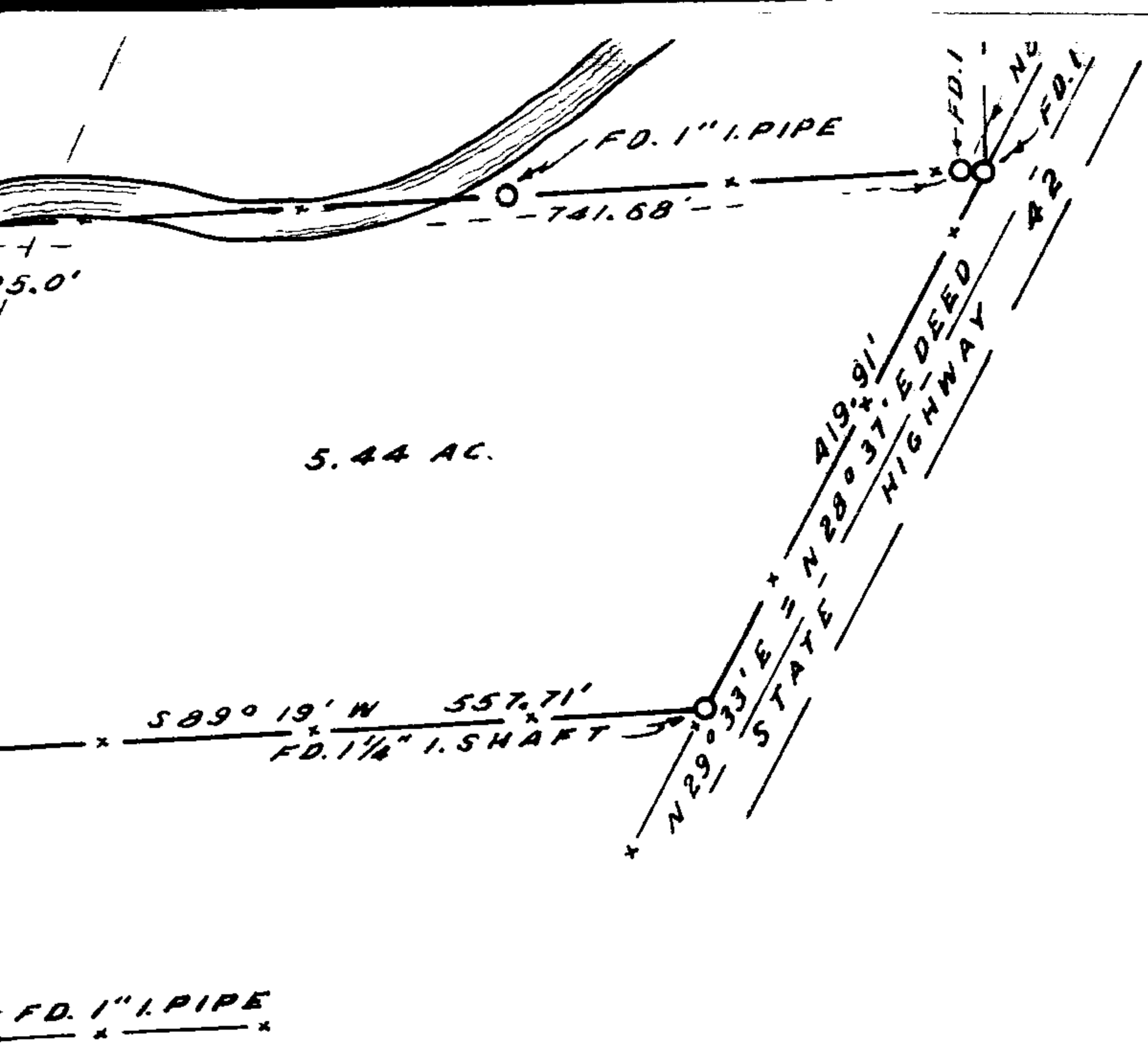

FD. 1" I. PIPE



BYRON 1961
 1" = 200'

M 20-18

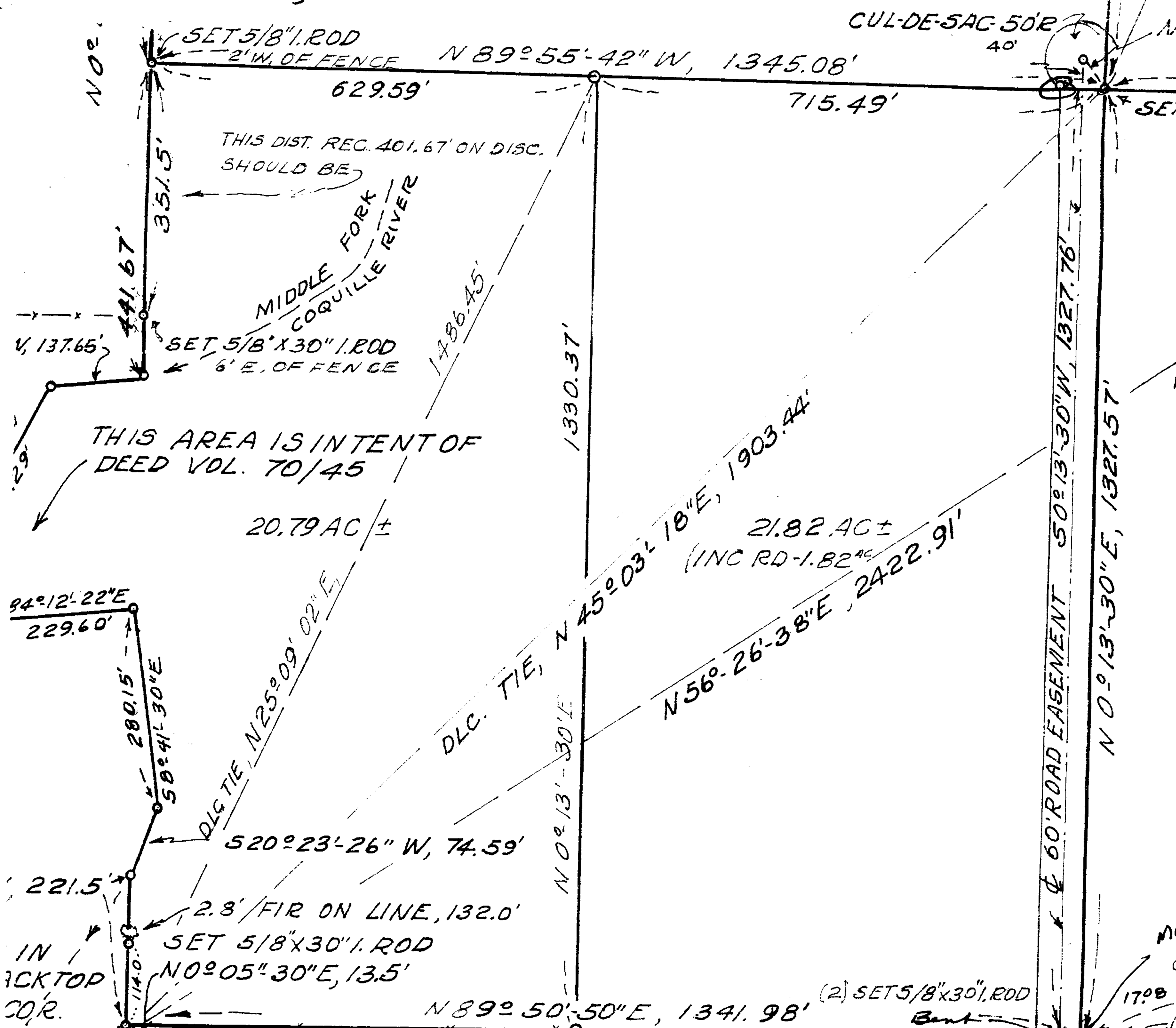

ES T29S, R8W
 1" IRON ROD - 2" BELOW SURFACE OF BLACK TOP
 3 W.I.T. TREES SCRIBED - "S.W. COR CL 41 - BT" 15.750"
 2' W.O. - N 58° W - 91°
 3' FIR - N 1° E - 131.5'
 16" CEDAR - N 40 1/2° E - 60.2'
 ADDED 2/24/71
 H.R.N.

1341.98
 670.94
 669.12
 279.55

U 42-13

2860 59 CS 67/45-9

6°36'42"W-50'

N89°-32'30"W, 1344.02'

5/8"x30" I. ROD 671.78'

672.24'
SET 5/8"x30" I. ROD

N0°29'-10"E

283.73'

FD 3/4" I. ROD

LC TIE

20.39 AC±

20.21 AC±

STANDLEY
297/366

N0°16'-30"E, 1320.41'

N0°24'-21"E, 1029.54' (1027.97')

by de Mary 2007-10-27

NORTH LINE - DOUG COR. # 131W, 40'
N 89°50'-50"E, 1340.06'
670.94' 669.12'

FD 3/4" I. ROD

20.66' N89°50'44"W
274°15'26" 230.51'

(249.48 REC)

270.63

DLC #41 - N.L. ALSTONE MARTINDALE'S DLC #42
45' (2889.48)

SET 5/8"x30" I. ROD

269.84

FD. 1/4" WD. 562°W, 811KS.
" 20" FIR N76 3/4°E, 4331KS.
SET 5/8" IRON ROD
N.E. COR. #42
A. MARTINDALE
DLC

NORTHCRAFT 1970

1" = 200'

COUNTY SURVEYORS FILE DATA
DO NOT REMOVE FROM OFFICE

1609

44° 11' 43"

N89°56'W
FR = 4°18'43"
274°22'43"

M42-13

FILED

SEP 12 1986

OREGON CORNER RESTORATION FORM

Section 20 Township 29S Range R8W

County Douglas Date 9-2-86

COUNTY SURVEYOR
DOUGLAS COUNTY, ORE

Corner Designation

N.E. CORNER DIC #42

- Condition Report Only
- Not Found
- Renewed
- Unrecorded
- Surveyed In
- Referenced Out

Previous Renewals/Surveys, etc. RE 152 9/9/70 J.M. Powell

Monument(s) & Accessories Found: (Condition and Source)

Found 3/4" Iron Rod Flush with Pavement
Surface on south edge of Rd.

Also found the following bearing TREES
A28.10 W OAK S 62° W 53.5 ft Blaze Healed
38.10 D Fir N 76° 34' E 285.8 ft Blaze Healed

Monument Detail

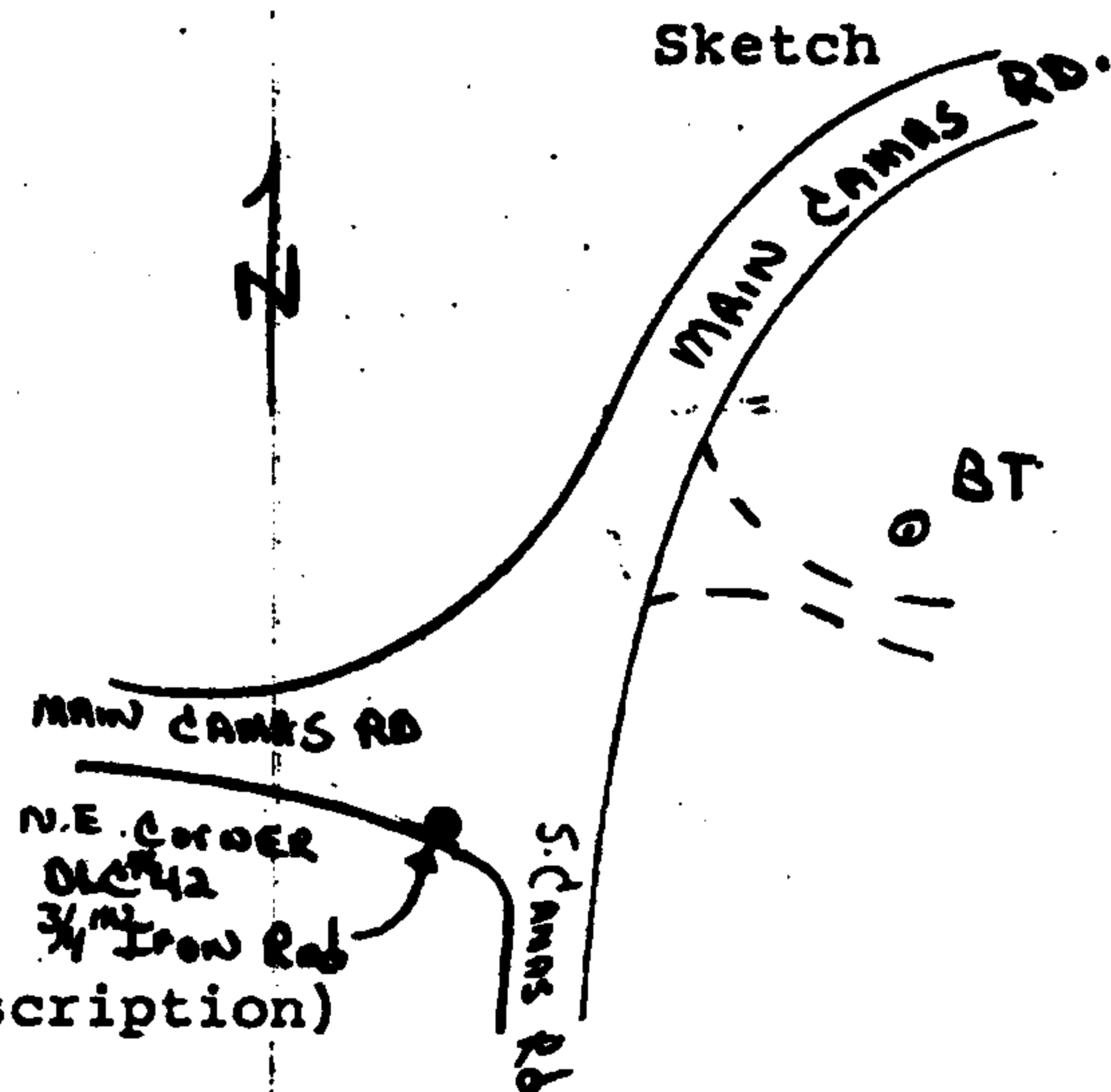

Monument Set (Procedures and Description)

New Accessories

Location & Comments

Iron Rod is Flush with Pavement
0' onto MAIN
CAMAS Rd. From
South Edge of
Pavement

Compass Declination _____
 Firm/Agency ODOT

Address 1525 SE COBB
Roseburg Ore

Party Chief L LATHROP
 Notes R SMALL
 Witness R Wilcox

Surveyor's Seal

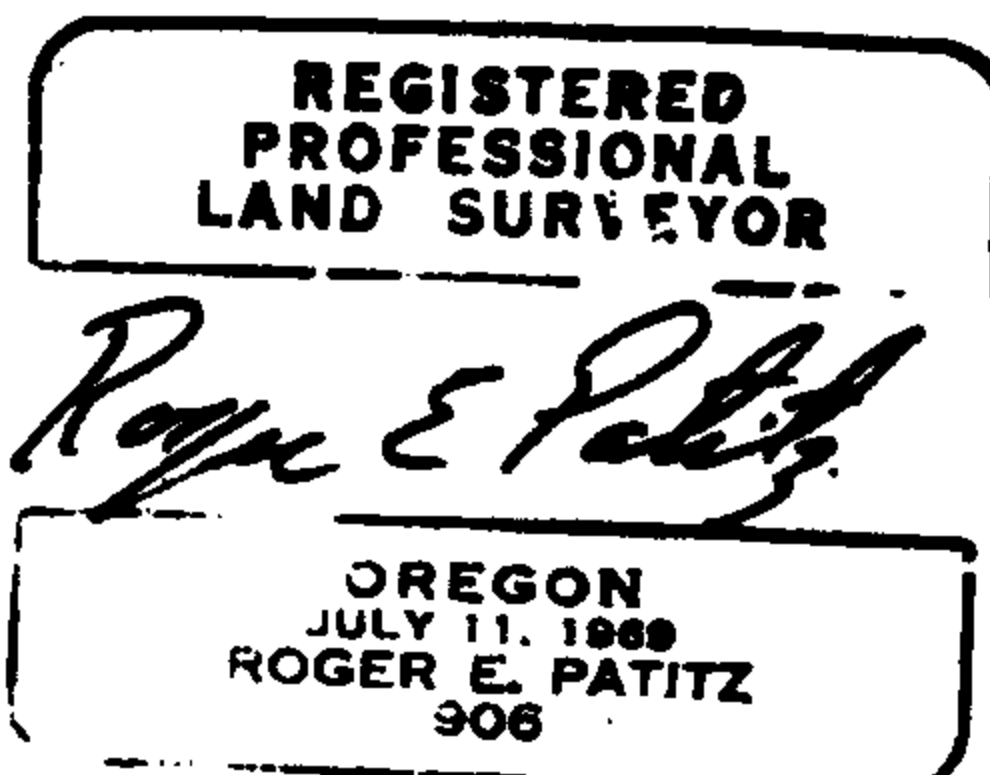

C.S. File No. 63/9-26