

GOVERNMENT CORNER RESTORATION FORM

FILED

TOWNSHIP 24S RANGE 04W SEC. 16 PLSS # 038020

Date: 11-24-2015 By: JC
This survey consists of:

DOUGLAS COUNTY OREGON

DATE MARCH 18, 2015

Map: _____

Corner Designation

Narrative: _____

Corner Rpt: C567/42-23

NW
DLC38

DOUGLAS COUNTY
SURVEYOR

Previous Renewals 1963
Monument(s) Found: _____ (Condition and Source)

- _____ Condition Report
- _____ Not Found
- Renewed
- _____ Unrecorded
- _____ Surveyed In
- _____ Referenced Out

1963 BC/IP MONUMENT NOT FOUND. AREA SHOWS EVIDENCE OF BRUSH CLEARING AND ROAD BUILDING FROM SOME YEARS AGO.

N/A

MONUMENT DETAIL

Accessories Found

EVIDENCE OF ONE ORIGINAL B.T. :
AN OAK 36" DIA. NOW A 38+ INCH DIAMETER FALLEN AND ROTTED OAK WITH NO BLAZE OR SCRIBE EVIDENCE REMAINING, THE ROOT HOLE OF WHICH BEARS WEST, 932 FEET DISTANT (AS PER RECORD)
ORIGINAL SE BEARING TREE FALLS IN AREA OF SKID ROAD; NO EVIDENCE FOUND.

TWO 1963 RENEWAL BEARING TREES:
A 7" W. OAK NOW A 10 INCH DIAMETER WHITE OAK WITH A FULLY HEALED DOUBLE BLAZE; BEARS N37°E, 82 FEET DISTANT (AS PER RECORD)
A 13" W. OAK NOW A 17 INCH DIAM. WHITE OAK WITH A FULLY HEALED DOUBLE BLAZE; BEARS S05°W, 190 FEET DISTANT (AS PER RECORD).

RENEWAL

Monument Set (Procedure and Description)

MONUMENT DETAIL

AT THE POSITION AS DETERMINED FROM THE FOUND BEARING TREES A NEW MONUMENT IS ESTABLISHED. A 2 3/8 INCH DIAMETER BRASS CAP (MARKED AS AT RIGHT) ON A 1 INCH I.D. X 32 INCH LONG IRON PIPE IS SET PROTRUDING 2 INCHES ABOVE GROUND

DOUGLAS COUNTY SURVEYORS T24S R4W

NW
DLC
38

2015

New Accessories

A 14 INCH DIAM. DOUGLAS FIR SCRIBED "NW DLC 38 CS" "BT" ON A DOUBLE BLAZE; BEARS S69 3/4° E, 892 FEET DISTANT.

A 17 INCH DIAM. WHITE OAK SCRIBED "NW DLC 38" "CSBT" ON A DOUBLE BLAZE; BEARS N80 1/2° W, 492 FEET DISTANT.

A WHITE METAL WITNESS SIGN ON A METAL POST IS SET WEST, 10 FOOT DISTANT.

Sketch of Monument, Accessories, and General Area

Location & Comments

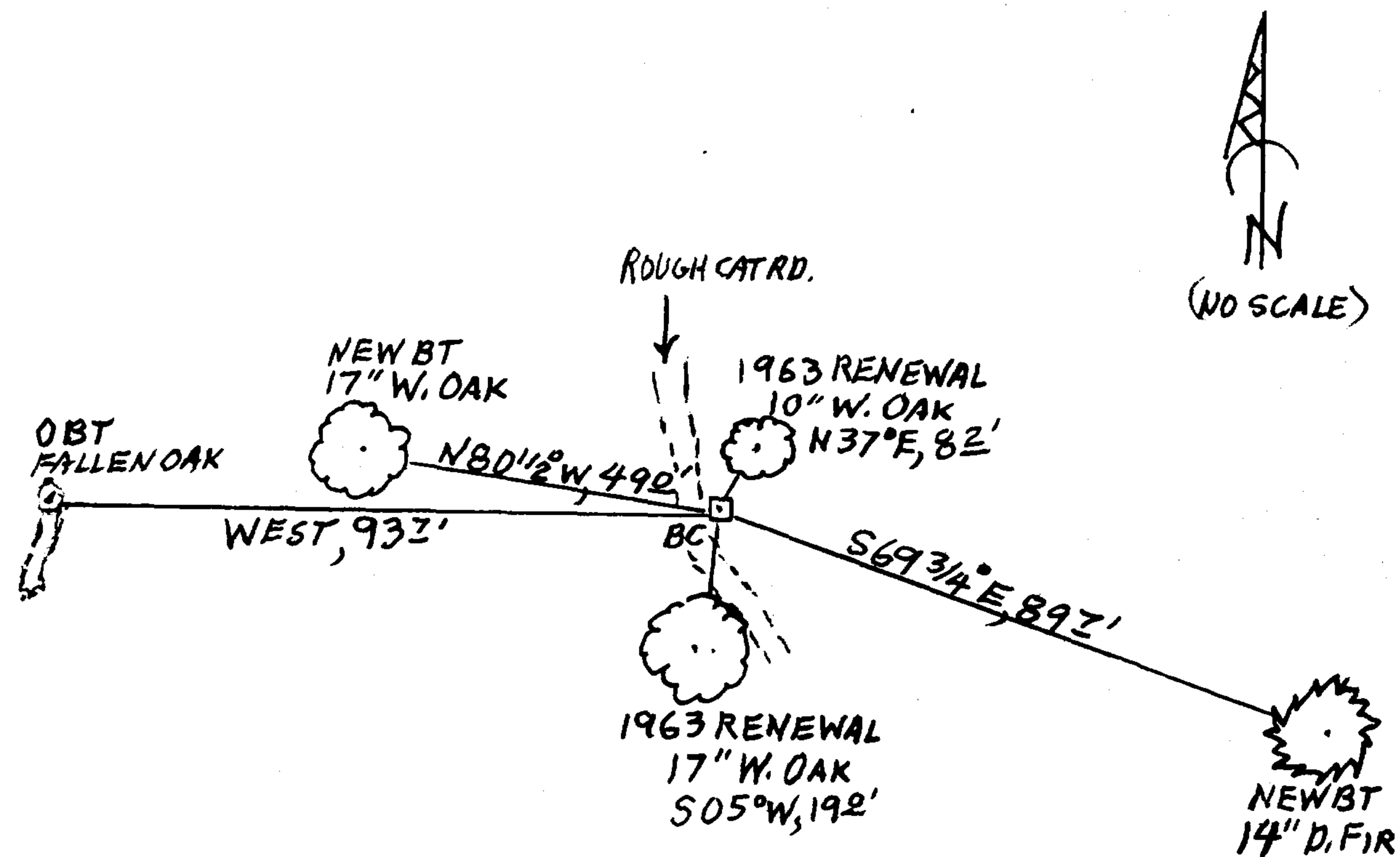

CORNER MONUMENT IS ON GENTLE SOUTH SLOPE IN OPEN OAK WOODLAND WITH OLD FIR REPROD TO NORTHEAST.

Comp. Decline. 15 1/4° E
Agency DCSO
Party Chief STEPHEN JOHN FLAUSE
Note keeper Stephen John Flause
Witnesses MIKE S. KOCH

Surveyor's Seal

REGISTERED PROFESSIONAL LAND SURVEYOR

Kristian O. DeGroot

OREGON
JULY 17, 1981
KRISTIAN O. DeGROOT
1941

RENEWAL 12/31/15