

GOVERNMENT CORNER RESTORATION FORM

FILED

TOWNSHIP 24S RANGE 07W SEC. 13 PLSS # 611400

Date: 8/12/2014 By: SC
This survey consists of:

DOUGLAS COUNTY OREGON

DATE JULY 28, 2014

Map: _____

Narrative: _____

Corner Designation

Corner Rpt: CSC 67/41-33

WC S13
MC S24

DOUGLAS COUNTY
SURVEYOR

Previous Renewals 1973 (REESTB.)
Monument(s) Found: _____ (Condition and Source)

- _____ Condition Report
- _____ Not Found
- Renewed
- _____ Unrecorded
- _____ Surveyed In
- _____ Referenced Out

FROM THE 1973 BLM RESURVEY A 3 1/4 INCH DIAMETER BRASS CAP (MARKED AS AT RIGHT) ON A 2 INCH I.D. IRON PIPE IS SET PLUMB AND FLUSH WITH GROUND SURFACE.

MONUMENT DETAIL

U. S. DEPT. OF THE INTERIOR

WC
T23S
S13 →
S24
R7W
1973

BUR. OF LAND MANAGEMENT

Accessories Found

NO EVIDENCE FROM ORIGINAL SURVEY.

A GREEN AND WHITE PAINTED STEEL FENCE POST OF UNKNOWN ORIGIN, BEARS S43°W, 0⁸ FEET DISTANT. (THIS POST IS REMOVED WHEN RENEWAL BEARINGS ARE CHECKED, AND THEN REPLACED IN ITS ORIGINAL LOCATION.)

THE ONE 1973 RESURVEY BEARING TREE IS FOUND:
A TRIPLE MYRTLE 23" DIA. NOW A 35 INCH DIAM. MYRTLE (3 TRUNKS NOW FUSED INTO ONE TRUNK TO A HEIGHT OF 6+ FEET) SHOWS A FULLY HEALED HIGH-LOW BLAZE.
THIS TREE BEARS S02°W, 26⁴ FEET DISTANT (AS PER RECORD).

N/A

N/A

New Accessories

A DOUBLE TRUNK BLACK WALNUT WITH A 5 INCH DIAM. SOUTHERLY TRUNK SCRIBED "X" "BT" ON A HIGH-LOW BLAZE; BEARS $S69^{\circ}14'E$, 28⁸ FEET DISTANT.

A 5/8 INCH IRON ROD WITH A RED PLASTIC DAVID EDWARDS SURVEYING CAP MARKED IN PART "LS 2339"; BEARS $S82^{\circ}14'W$, 182⁰ FEET DISTANT (AGREES WITH COMPUTED MEAS. FROM D.C.S.O. MAP FILE M118-42 WHEN THIS PROPERTY CORNER WAS FIRST ESTABLISHED.

A 72 INCH DIAM. COAST REDWOOD WHICH IS NOT BLAZED OR SCRIBED (BUT IS TAGGED); BEARS $S34^{\circ}14'W$, 78⁰ FEET DISTANT. A GROUP OF 4 SMALLER REDWOODS GROWING CLOSE TOGETHER IS $N80^{\circ}W$ APPROX. 27 FEET DISTANT FROM THE 72 INCH B.T.

Sketch of Monument, Accessories, and General Area

Location & Comments

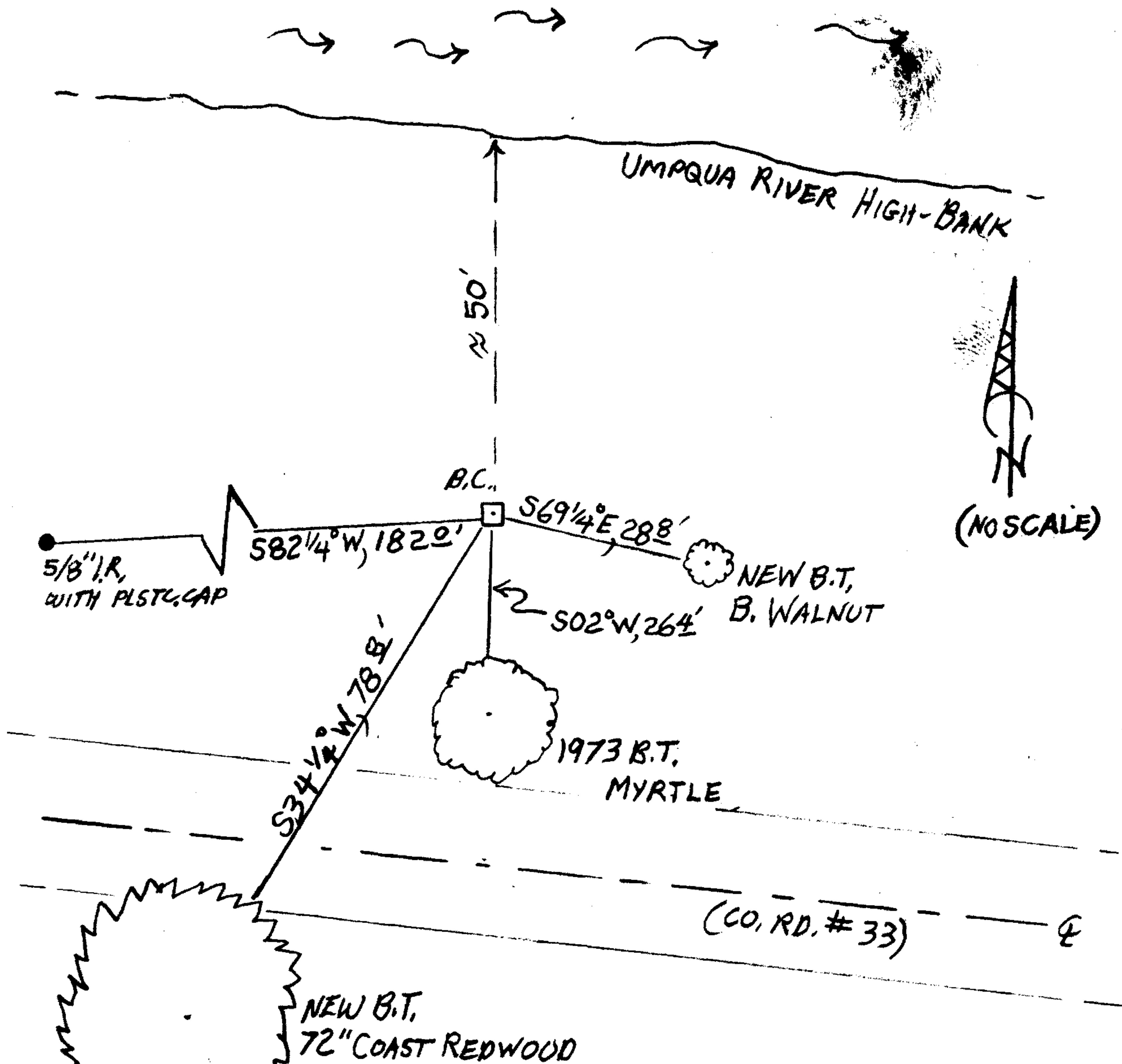

MONUMENT IS ON FLOODPLAIN. SHELF-LAND IN AND ALDER AND MYRTLE WOODS. MONUMENT IS 50 FEET SOUTH OF UMPQUA RIVER HIGH-BANK.

Comp. Decline. $15^{\circ}12'E$
Agency D.C.S.O.
Party Chief STEPHEN JOHN FLAISE
Note keeper Stephen John Flaese
Witnesses MIKE S. KOCH

Surveyor's Seal

REGISTERED PROFESSIONAL LAND SURVEYOR

Randall W. Smith

OREGON
JULY 25, 1900
RANDALL W. SMITH
2400

Runway 6-30-2016