

GOVERNMENT CORNER RESTORATION FORM

FILED

Date: 10/2/2012 By: JC

Township 30S Range 05W Sec. 21

County DOUGLAS

This survey consists of:

State OREGON

Date SEPT. 19, 2012

No. 400340

Narrative: _____
Corner Rpt: CS 67/36-24

Corner Designation

1/4
521 | 522

DOUGLAS COUNTY

SURVEYOR

- Condition Report Only
- Not Found
- Renewed
- Unrecorded
- Surveyed In
- Referenced Out

Previous Renewals 1922, 1953, 1963

Monument(s) Found: (Condition and Source)

N/A

FROM THE 1953 RENEWAL IS FOUND
 A 1 1/2 INCH I. P. IRON PIPE WITH A HAMMER
 FLARED TOP, FIRMLY AND PLUMBLY SET,
 APPROX. 16 INCHES BELOW GROUND SURFACE.
 (1953 CALLED THIS A 1 1/4" I. P., 1963 A 1 1/2"
 I. PIPE, NO EVIDENCE OF 1922 IRON PIPE FOUND).

Accessories Found:

NO EVIDENCE OF D. B. T. S. FOUND.

NO EVIDENCE OF 1922 B. T. S. FOUND.

TWO 1953 RENEWAL BEARING TREES FOUND. A 14" W. OAK NOW A TRIPLE TRUNK
 WHITE OAK WITH A FULLY HEALED DOUBLE BLAZE ON A 19 INCH DIAMETER TRUNK. THE
 C. R. C. OF THE TRIPLE TRUNK BEARS N 3 1/4° W, 160 1/2 FEET DISTANT (RECORD N 3 1/4° W,
 161 1/2 FEET, THIS IS A REASONABLE SLOPE DISTANCE).

A 36" B. OAK NOW A 50 INCH DIAMETER 30 FOOT TALL DEAD BLACK OAK SNAG WITH BLAZE
 NO LONGER EVIDENT; BEARS S 85° E, 213 6 FEET DISTANT (AS PER RECORD).

A SEARCH IS MADE FOR THE 1963, 3/4 INCH IRON ROD BEARING OBJECT. IT IS NOT
 FOUND BUT MAY BE BURIED UNDER DEEP ROAD FILL AND METAL TRASH.

C.S. File No 67/36-24

RENEWAL

Monument Set (Procedure and Description)

Monument Detail

N/A

N/A

New Accessories

THE MOST NORTHERLY CORNER OF A 36x36⁵ FOOT BARN BEARS S74³/₄°E, 210⁵ FEET DISTANT.

A DOUBLE TRUNKED MAPLE THE MOST SOUTHERLY 14 INCH DIAMETER TRUNK OF WHICH IS SCRIBED "1/4 S21CS" "BT" ON A DOUBLE BLAZE; BEARS N40¹/₂°W, 243⁴ FEET DISTANT.

NO SUITABLE TREES IN SE AND SW QUADRANTS.

Sketch of Monument, Accessories, and General Area

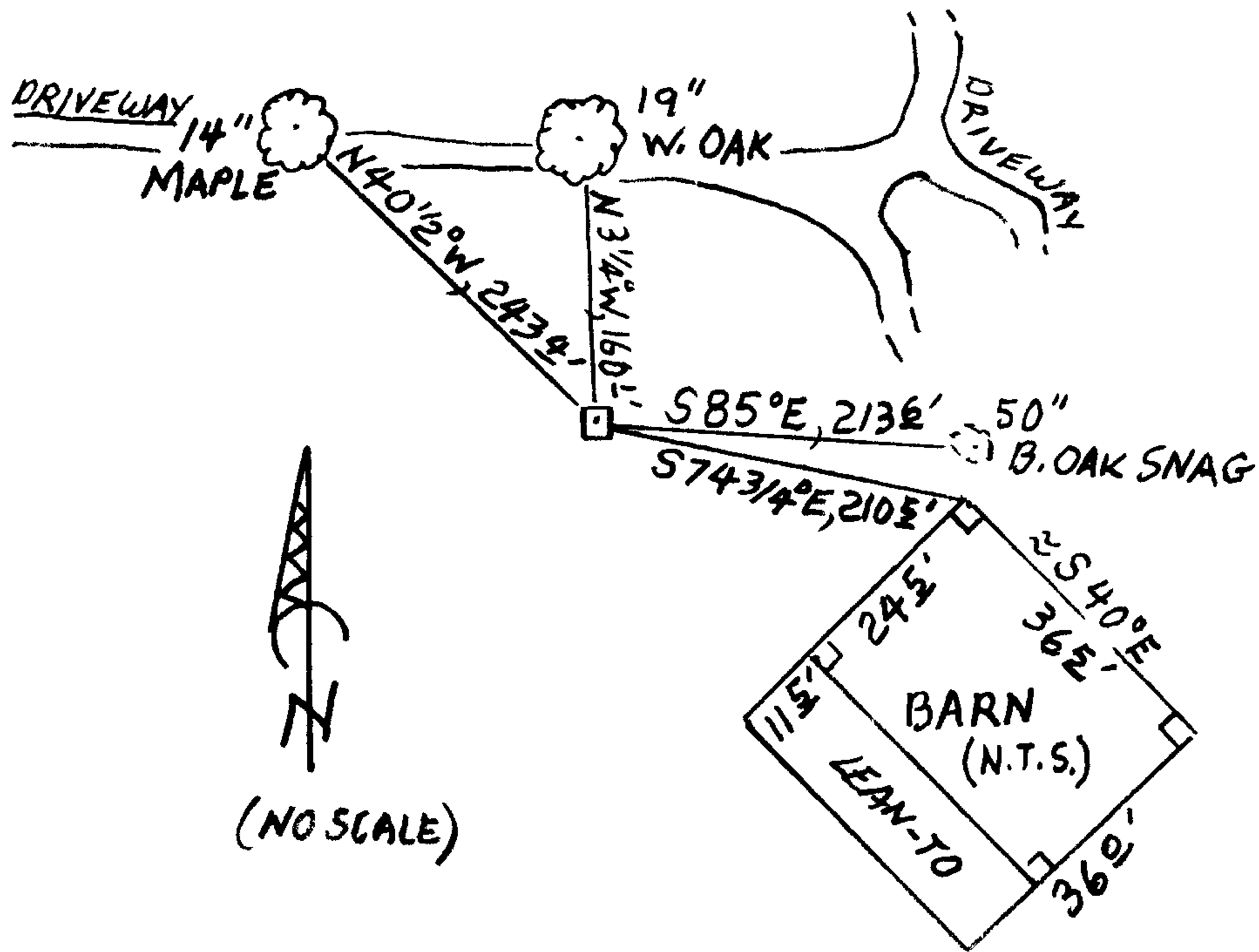

Location & Comments

MONUMENT IS ≈ 120 FEET SOUTH FROM NORTH EDGE OF A LARGE HAY FIELD IN MOSTLY FLAT RIVER-BOTTOM LAND.

Comp. Declin. 15 1/2° E
Agency DCSD
Party Chief STEPHEN JOHN FLAUSE
Notekeeper Stephen John Flause
Witnesses MIKE S. KOCH

Address

Surveyor's Seal

REGISTERED PROFESSIONAL LAND SURVEYOR

Handwritten signature
6-30-2013

OREGON
JULY 25, 1990
RANDALL W. SMITH
2408