

GOVERNMENT CORNER RESTORATION FORM

Date: 3/28/2011 By: JC

Township 29S Range 06W Sec. 22

County DOUGLAS Map: _____

This survey consists of:

State OREGON Date FEB 23 2011

No. 500300 Narrative: _____

Corner Rpt. CS 67 | 33-17

Corner Designation

DOUGLAS COUNTY

SURVEYOR

Condition Report Only

Not Found

Renewed

Unrecorded

Surveyed In

Referenced Out

Previous Renewals 1924, 1950, 1959

MONUMENT DETAIL

Monument(s) Found: (Condition and Source)

1959 BLM 3 1/4 INCH DIAMETER BRASS CAP (MARKED AS AT RIGHT) ON A 2 1/2 INCH DIAMETER IRON PIPE FIRMLY SET PROTRUDING 1 FOOT ABOVE GROUND. IRON PIPE OF UNKNOWN ORIGIN, FOUND AND BURIED IN 1959 RENEWAL, IS NOT SEEN.

US CADASTRAL SURVEY
T29S R6W

522 | 523

527 | 526

1958

BUREAU OF LAND MANAGEMENT

Accessories Found:

ONE TREE AT LOCATION OF ORIGINAL NW BEARING TREE (POSSIBLY O.B.T BUT DESCRIBED AS A NEW BT BY BOTH MARKHAM IN 1950 AND BLM IN 1959). A FIR 10" DIA. NOW A 20 INCH DBH. DOUGLAS FIR WITH A FULLY HEALED RESCRIBING BLAZE; BEARS N 57° W, 20 1/2 FEET DISTANT (AS PER ORIGINAL RECORD). BECAUSE THIS TREE IS PISTOL BUTTED AND LEANING WE DO NOT OPEN TO SEARCH FOR ORIGINAL SCRIBING.

TWO BEARING TREES FROM 1924 RENEWAL
A FIR 30" DIA. NOW A 2 1/2 FOOT TALL 32 INCH DIAMETER ROTTED FIR STUMP WITH POSSIBLE EVIDENCE OF A BARK BLAZE (NO SCRIBING SEEN) BEARS S 45 1/2° E, 14' DISTANT (AS PER RECORD).

A FIR 30" DIA. NOW A 33 INCH D.B.H. DOUGLAS FIR WITH A WEATHERED BARK BLAZE SHOWING SCRIBING "T29S R6W 7 BT"; BEARS S 12° W, 10' FEET DISTANT (AS PER RECORD).

1950 MARKHAM BTs ARE THOSE DESCRIBED ABOVE EXCEPT ORIGINAL N.E. BT WHICH IS NOT FOUND

FROM THE 1959 BLM RENEWAL THE ONE PREVIOUSLY NOT DESCRIBED N.E. BT A FIR 15" DIA. NOW A FALLEN AND VERY ROTTED APPROX. 18 INCH DIAMETER FIR WITH AN INDISTINCT ROOT DEPRESSION NEAR THE RECORD B. AND D. OF N 13 1/4° E, 19' FEET DISTANT. NO MARKS ARE FOUND.

RENEWAL

Monument Set (Procedure and Description)

Monument Detail

N/A

N/A

New Accessories

A 12 INCH D.B.H. DOUGLAS FIR SCRIBED "T29SR6W523CS" "BT" ON A DOUBLE BLAZE; BEARS N40°E, 36 1/2 FEET DISTANT.

Sketch of Monument, Accessories, and General Area

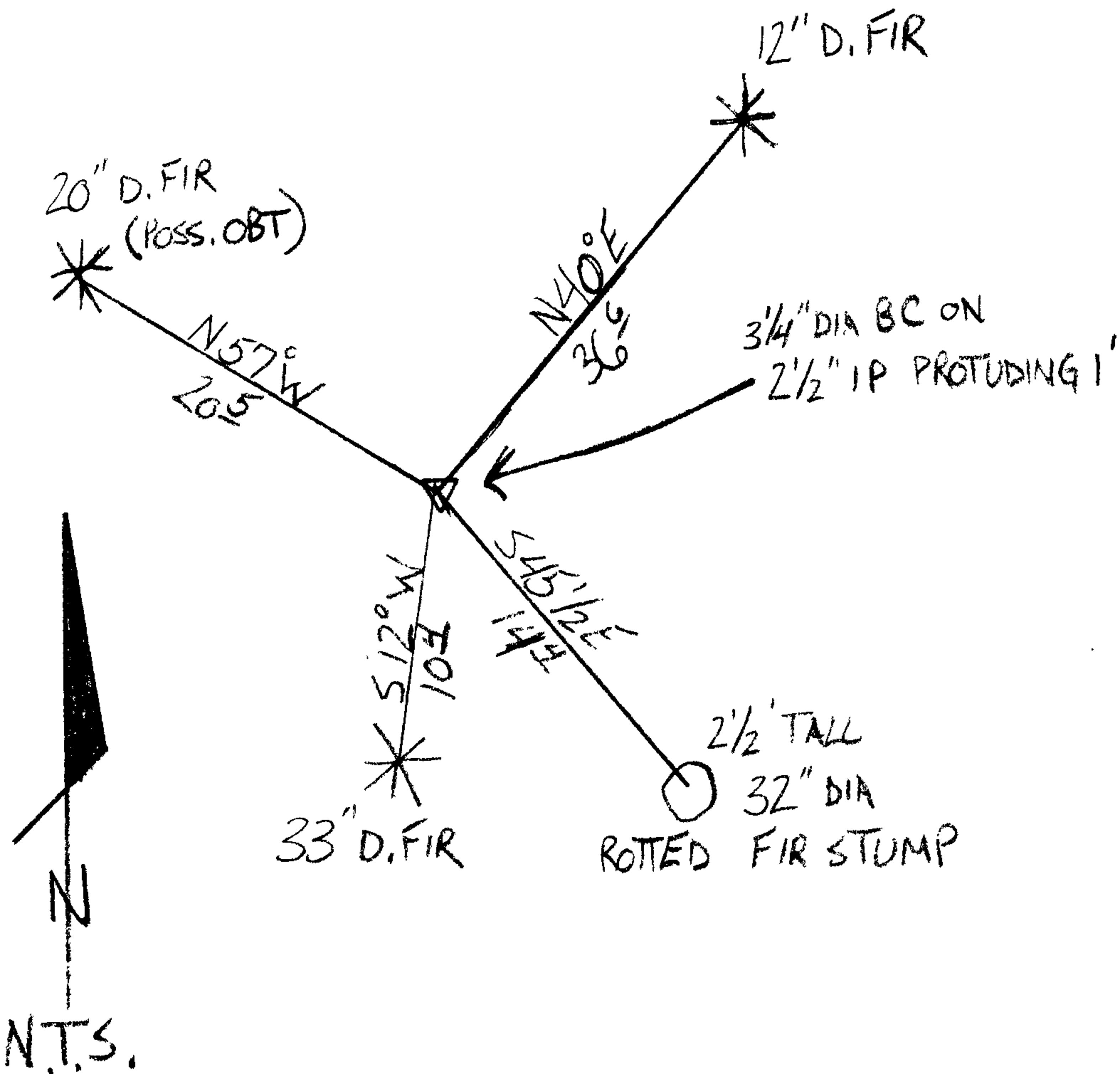

Location & Comments

MONUMENT IS ON STEEP FORESTED NORTHWEST SLOPE.

Comp. Declin. 15 3/4° E
Agency DCSO
Party Chief STEPHEN JOHN FLAUSE
Notekeeper Stephen John Flause
Witnesses MIKE S. KOCH, GARRETT A. MCGRAW

Address

Surveyor's Seal

REGISTERED
PROFESSIONAL
LAND SURVEYOR

Randall W. Smith
RENEWAL 6-30-2012

OREGON
JULY 25, 1990
RANDALL W. SMITH
2400