

FILED JUL 15 2010

T24S R5W SEC29  
SE COR DLC 38  
NOT FOUND

FD FENCE COR WITH  
FENCE LINES RUNNING  
NORTH + WEST

FD LARGE W. OAK  
SHOWING EVIDENCE

OF BEING PREVIOUSLY  
OPENED WE OPENED  
FURTHER NO BLAZES OR  
SCRIBING FOUND OPENED

W. OAK BEARS N78°E  
12.8 FT FROM FENCE  
CORNER,

STEVE FLAUSER  
BILL BOITAKE  
7-8-2010

REGISTERED  
PROFESSIONAL  
LAND SURVEYOR

*Randall W. Smith*  
RENEWAL 6-30-2011

OREGON  
JULY 25, 1900  
RANDALL W. SMITH  
2499

C.S. File No 47/31-12B

S 40° E 200 LINKS  
MOUND & TRENCH

122  
501

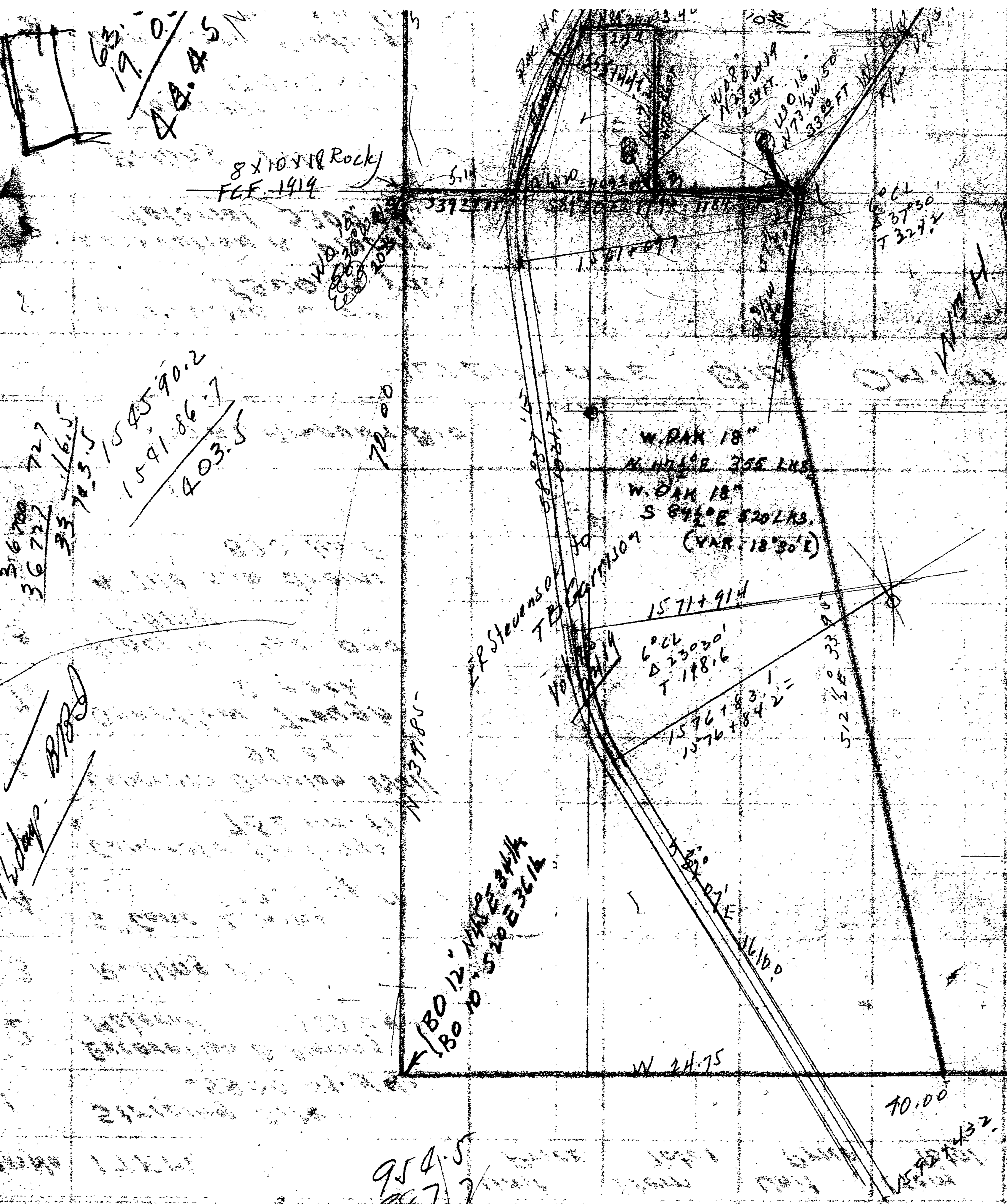

$$\begin{array}{r} 3.6100 \\ 36.722 \\ \hline 72.7 \\ 3.5 \\ \hline 76.5 \end{array}$$

$$\begin{array}{r} 1545.90.2 \\ 1541.86.7 \\ \hline 403.5 \end{array}$$

Handwritten notes and scribbles on the left side of the map.

OF CREST  
 COR LIES TO WESTON  
 WESTLY. EDGE OF NNW RUNWAY  
 6" W. OAK  
 "X" "CSBT"  
 N 28 1/2 E  
 13 FT  
 ALSO REMAINS  
 OF FINE SOUTH  
 28" 4" TALL BO  
 BROKEN ROTTEN STAMP  
 SW FACING  
 BLAZE REMNANT  
 FOUND "5"  
 BO 26"  
 N 31 1/2 E 8"  
 GOOD  
 BO 28"  
 S 26 1/2 E 5"  
 GOOD  
 29" LIGHTNING STRUCK BO  
 ROTTEN JUST UNDER  
 BARK DUE TO LIGHTNING  
 POSSIBLE BLZ. EVIDENCE IN BANK  
 LOWER  
 S 10 1/2 W 7.55

$$\begin{array}{r} 90.00 \\ 69.09.30 \\ \hline 79.59.60 \\ 159.09.30 \\ \hline 61.63.00 \end{array}$$
  
 11.02  
 10.38  
 21.00

$$\begin{array}{r} 197.6 \\ 197.6 \\ \hline 395.2 \end{array}$$

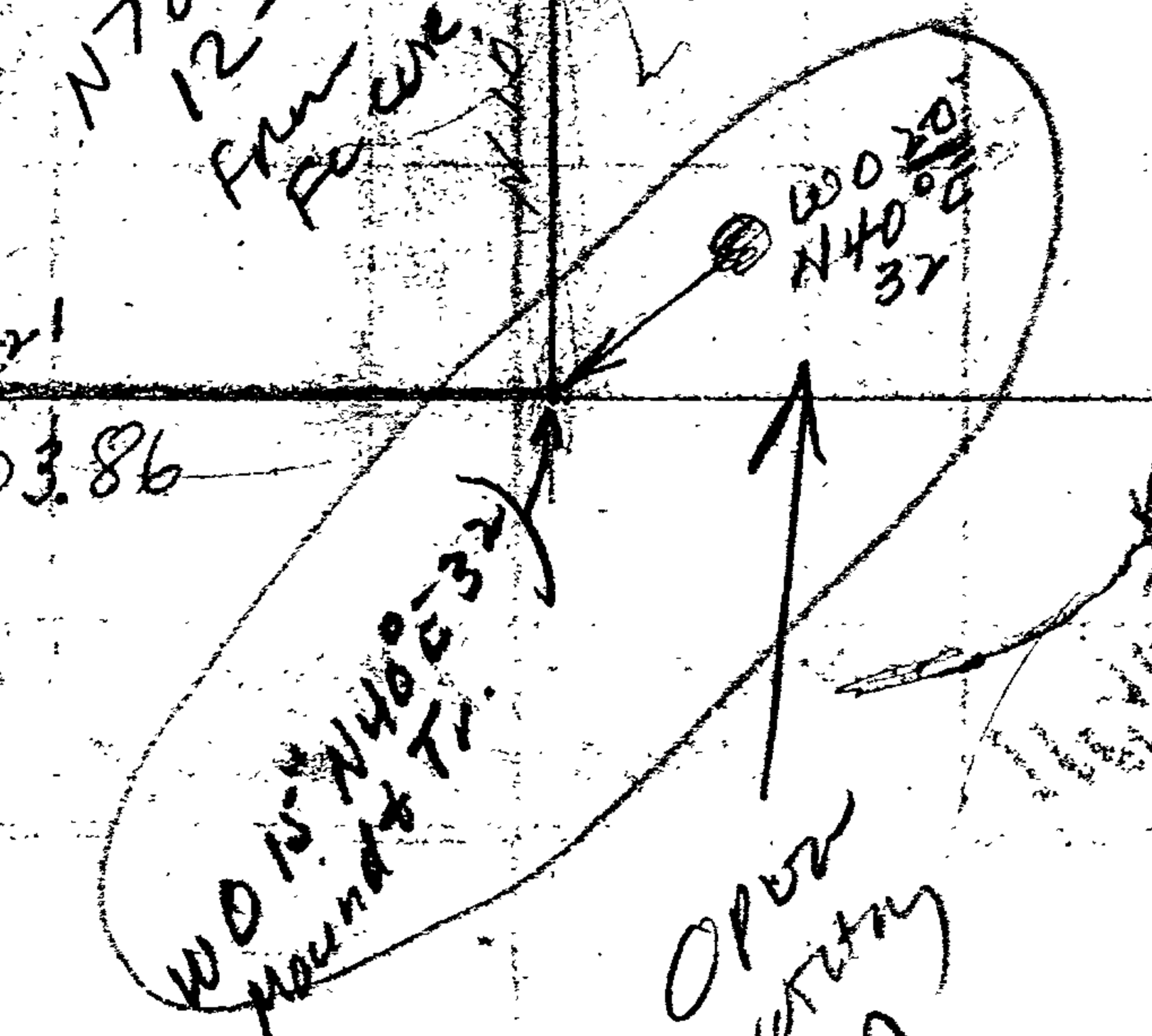

7/9/2010  
 BILL Balthus  
 Scale 1" = 400'

$$\begin{array}{r} N. 68.54.38 \\ 28.24 \\ \hline 11.90.30.30 \end{array}$$

CS  
 C.S. File No 67/31-11C  
 GOES w/ 11A & B

BBI  
 DCSO 1947  
 CS 39/110

$$\begin{array}{r} 952.5 \\ 221.5 \\ \hline 1176.1 \end{array}$$
  

$$\begin{array}{r} 27.12 \\ 97.13 \\ \hline 124.25 \end{array}$$