

S 40° E 200 LINKS
MOUND & TRENCH

122
501

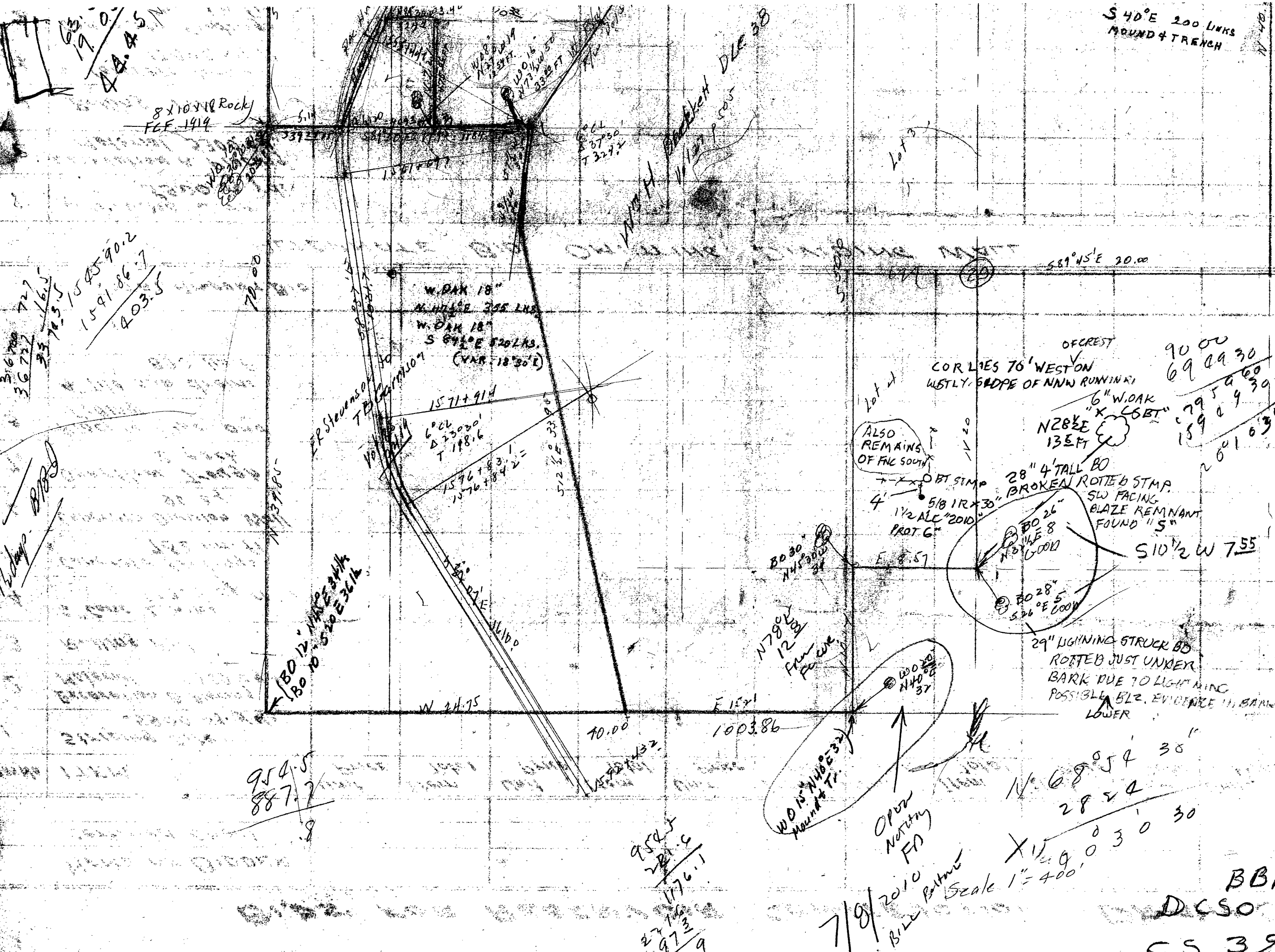

$$\begin{array}{r} 63.19 \\ \times 0.445 \\ \hline 28.14 \end{array}$$

$$\begin{array}{r} 727 \\ \times 16.5 \\ \hline 12000 \\ 154590.2 \\ 154186.7 \\ \hline 403.5 \end{array}$$

$$\begin{array}{r} 31600 \\ \times 36722 \\ \hline 11615 \\ 11615 \\ \hline 11615 \end{array}$$

$$\begin{array}{r} 954.5 \\ 887.7 \\ \hline 66.8 \end{array}$$

$$\begin{array}{r} 952.5 \\ 221.5 \\ \hline 1174.0 \\ 271.5 \\ 973.5 \\ \hline 81 \end{array}$$

OF CREST
 COR LIES TO WESTON
 WESTLY. EDGE OF NNW RUNWAY
 6" W. OAK
 "X" "CSBT"
 N 28° E
 13 FT

$$\begin{array}{r} 90.00 \\ 69.0930 \\ \hline 20.9070 \\ 79.5930 \\ 159.0930 \\ \hline 261.630 \end{array}$$

$$\begin{array}{r} 197.6 \\ 197.6 \\ \hline 395.2 \end{array}$$

$$\begin{array}{r} 11.02 \\ 10.38 \\ \hline 21.40 \end{array}$$

ALSO REMAINS OF FNC SOUTH

28" 4' TALL BO
 BROKEN ROTTEN STAMP
 SW FACING
 BLAZE REMNANT
 FOUND "5"
 S 10 1/2 W 7.55

29" LIGHTNING STRUCK BO
 ROTTEN JUST UNDER
 BARK DUE TO LIGHTNING
 POSSIBLE BLZ. EVIDENCE IN BANK
 LOWER

W 15 N 40 E 32
 MOUND & TRENCH

OPOR NOTARY FD

7/9/2010
Bill Baltus

$$\begin{array}{r} N. 68^{\circ} 54' 38" \\ 28.24 \\ \hline 11903030 \end{array}$$

Scale 1" = 400'

CS
C.S. File No 67/31-11C
GOES w/ 11A & B

BBI
DCSO 1947
CS 39/110