

RENEWAL

Monument Set (Procedure and Description)

2 1/2" BRASS CAP ON A 1 1/2" O.D. BY 32" LONG IRON PIPE IS SET FLUSH WITH GROUND.

PROPERTY OWNER TO THE EAST STATED THAT OLD N-S RUNNING FENCE WAS REPLACED BY NEW FENCE 2 YEARS AGO AT THE EXACT LOCATION OF OLD FENCE LINE (RICKIE CONRAD)

OLD WOODEN POST ON WESTERLY RUNNING FENCE RECENTLY REMOVED METAL FENCE POST IN OLD FENCE LINE LEFT IN PLACE PER PROPERTY OWNER (DOUG BAILY) OWNER OF PROPERTY NW OF CORNER

FENCE CORNER IS 1 FT NE OF BC/1P

Monument Detail

DOUGLAS COUNTY SURVEYORS
T245

R	S12		S7	R
5			4	
W				W

2010

New Accessories

DOUBLE TRUNKED W. OAK DOUBLE BLAZED AND SCRIBED "Y457CSBT" ON 12" DIA NW TRUNK, ROOT CROWN BEARS S49 1/2°E, 28.2 FT

11" DIA W. OAK DOUBLE BLAZED AND SCRIBED "Y4512CSBT" BEARS S31°W, 6.2 FT

9" DIA. W. OAK DOUBLE BLAZED AND SCRIBED "Y4512CSBT" BEARS N13°W, 9.0 FT

Sketch of Monument, Accessories, and General Area

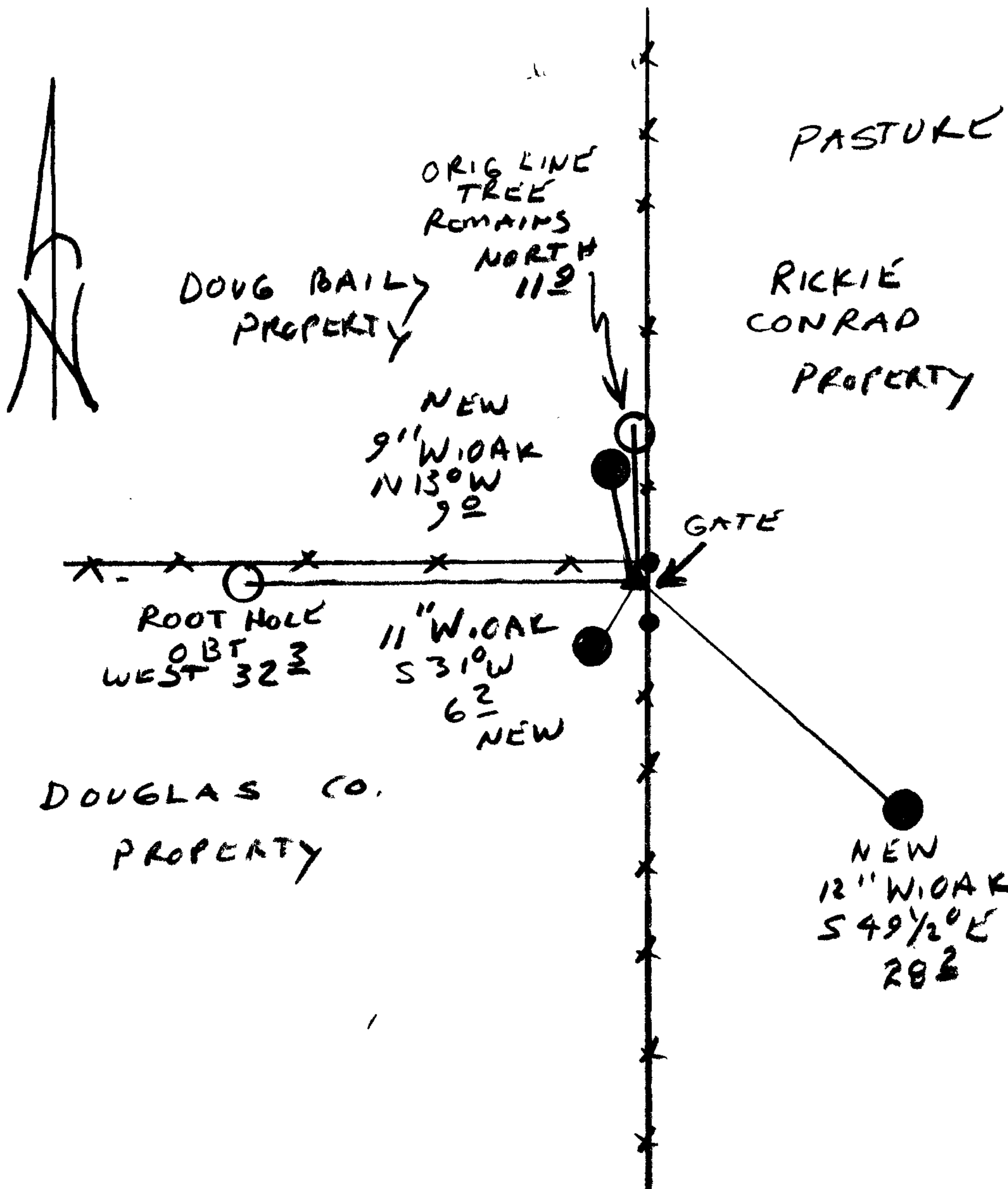

Location & Comments

Comp. Declin. 16 1/2°E
Agency DESS
Party Chief RANDY SMITH
Notekeeper STEVE FLAUSCH
Witnesses RANDY SMITH

Address

REGISTERED Surveyor's Seal
**PROFESSIONAL
LAND SURVEYOR**

Randall W. Smith

OREGON
JULY 25, 1990
RANDALL W. SMITH
2488

RENEWAL 6-30-2010