

SEG

DOUGLAS COUNTY OREGON
FILED

BEFORE THE BOARD OF COUNTY COMMISSIONERS
OF DOUGLAS COUNTY OREGON

FEB 5 2009

BARBARA E. NIELSEN, COUNTY CLERK

AN ORDER ACCEPTING VACATION OF)
INTERNAL LOT LINES FOR A PORTION)
OF GLIDE PLAT A SUBDIVISION)
IN SECTION 19AB, TOWNSHIP 26 SOUTH)
RANGE 3 WEST, W.M., DOUGLAS)
COUNTY, OREGON)

ORDER GRANTING VACATION
OF INTERNAL LOT LINES

This matter comes before the Board of Commissioners upon petition of Glide School District No. 12 for vacation of internal lot lines described in "Exhibit A."

All the owners of the subject property have signed the petition.

The Planning Department found that the vacation of interior lot lines complies with applicable land use regulations and facilitates development of the subject property.

The Board of Commissioners hereby finds that the lot line vacation is in the public interest, benefits property utilization and should be approved.

IT IS HEREBY ORDERED that the interior lot line described in "Exhibit A" is vacated, except that any existing utilities or owners of drainage facilities located within the property will have continued and unrestricted access to service, maintain, upgrade or replace their facilities, and the County Clerk is authorized and directed to record this order in the Deed records of Douglas County, Oregon.

Copies of this order shall also be filed with the County Surveyor and County Assessor.

DATED THIS 4th day of February, 2009.

DOUGLAS COUNTY OFFICIAL RECORDS
BARBARA E. NIELSEN, COUNTY CLERK

2009-003190

BOARD OF COMMISSIONERS OF DOUGLAS
COUNTY, OREGON



NO FEE

00237686200900031900040047

02/10/2009 09:08:40 AM

VAC-VAC Cnt=1 Str=13 MAILDESK
This is a no fee document

By [Signature]
Chair
By [Signature]
Commissioner
By [Signature]
Commissioner

By [Signature]
Office of County Legal Counsel
Date: 1/29/2009

FILED

Date: 2/29/2009 By: HW
This survey consists of:
Map: CS 67/29-1A-d
Narrative: _____
Corner Rpt: _____

DOUGLAS COUNTY
SURVEYOR

C.S. File No 67/29-1A

"EXHIBIT A"

**Legal Description of Subdivision Boundary to be Vacated
between part of Tax Lot 300 and Tax Lots 400 and 500 in Section 19AB,
Township 26 South, Range 3 West, W.M.**

**Internal lot line between Lot 5 and Lot 6, and internal lot line between Lot 6
and Lot 7, Block 1 of Glide Plat A Subdivision, as recorded in Volume 8, Page
60 in the records of Douglas County, Oregon, and less any portion thereof lying
within the public right-of-way.**

T26S R3W SEC 19

P/D 09-M003
GLIDE SCHOOL
DISTRICT NO. 12

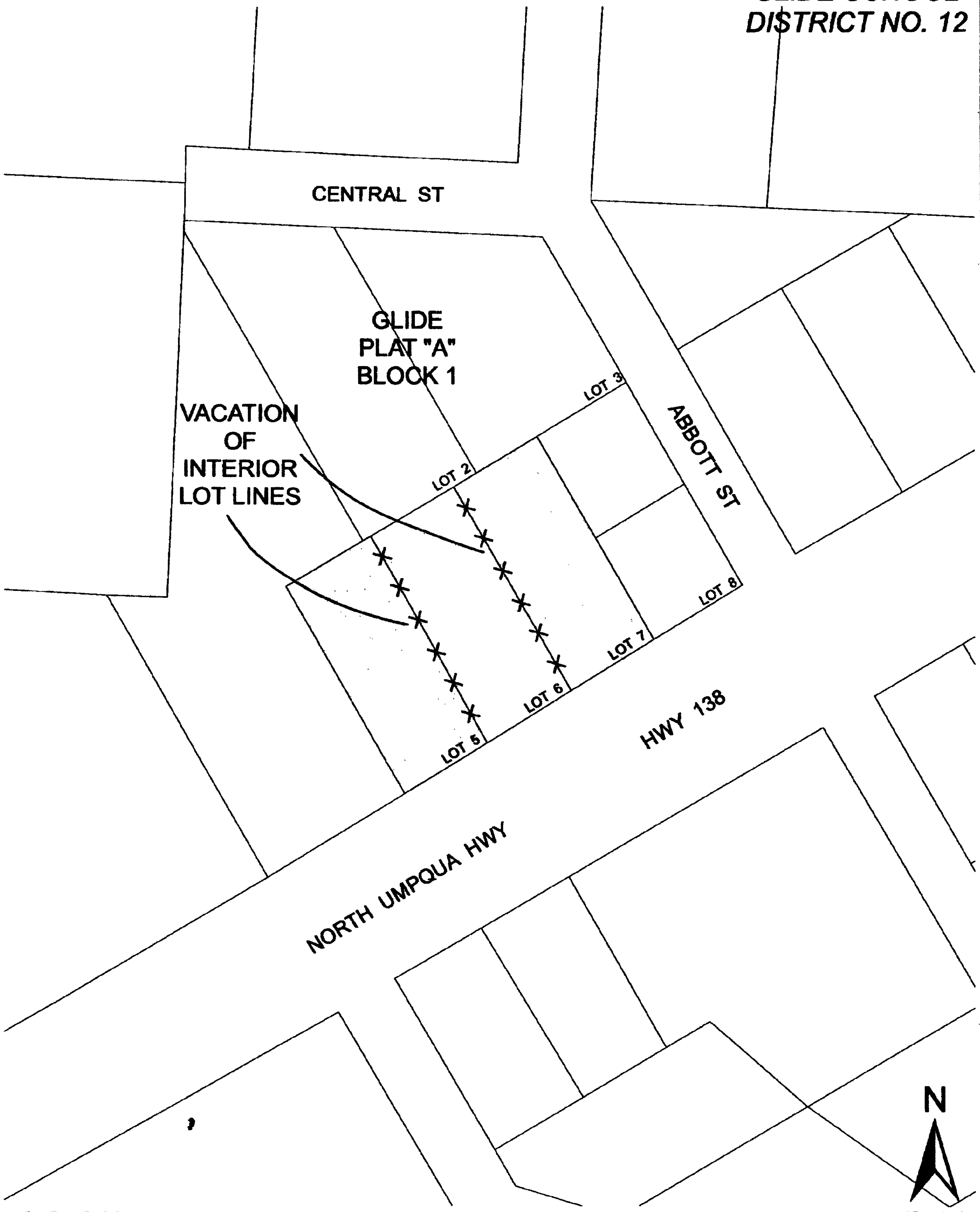

DOUGLAS COUNTY PLANNING DEPARTMENT



C.S. File No 67/29-1c

VICINITY MAP
T26S R3W SEC 19

GLIDE SCHOOL
DISTRICT NO. 12

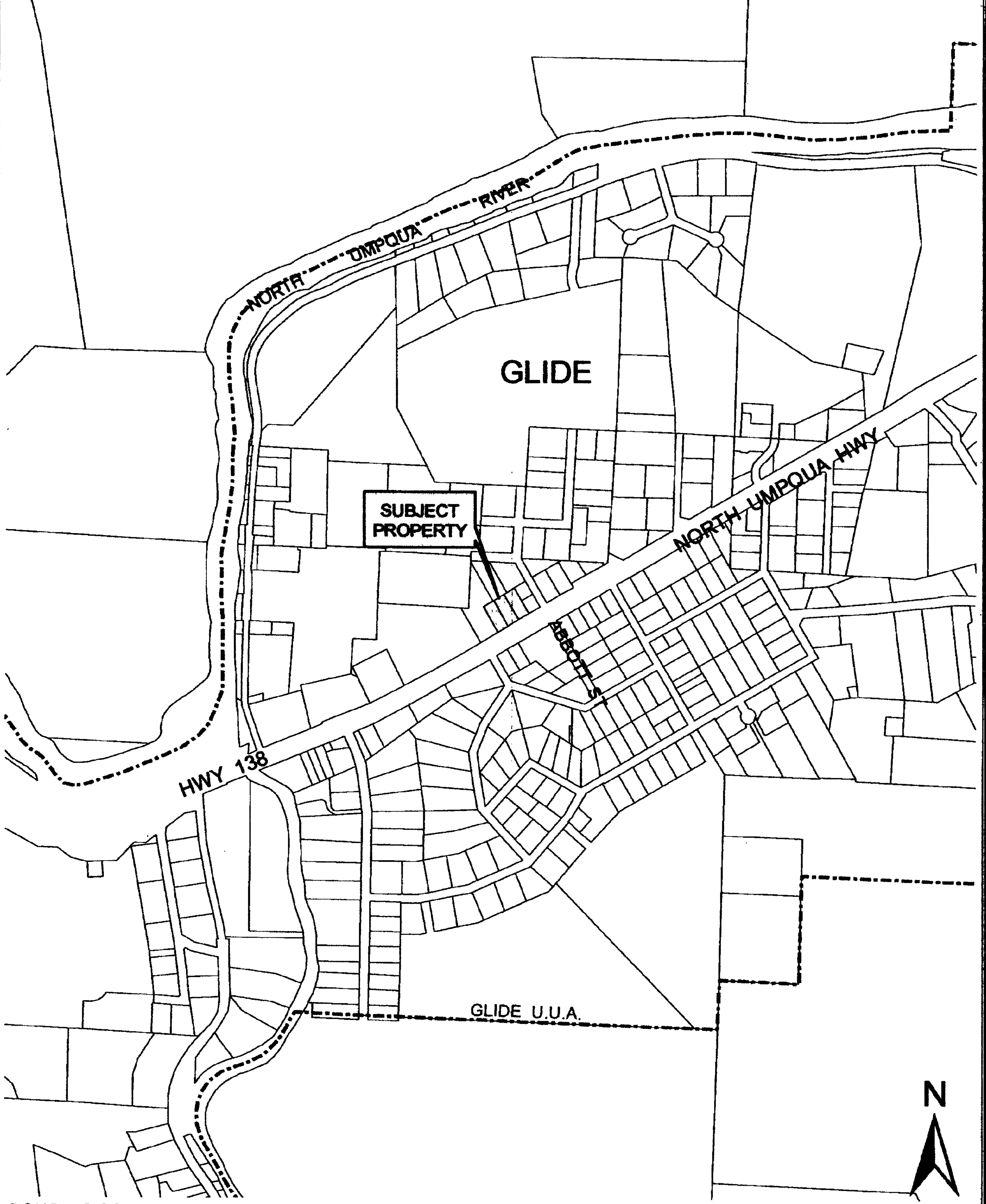

DOUGLAS COUNTY PLANNING DEPARTMENT



C.S. File No 67/29-1d