

GOVERNMENT CORNER RESTORATION FORM

FILED

Date: 4/21/2009 By: X

Township 30 S Range 5 W Sec. 7

County DOUGLAS This survey consists of:

State OR Date 4-13-09

No. 041020 Narrative:

Corner Rpt: 67/28-29

Corner Designation

SE
DLC 41

DOUGLAS COUNTY

Condition SURVEYOR Only

Not Found

Renewed

Unrecorded

Surveyed In

Referenced Out

MONUMENT DETAIL

Previous Renewals 1936, 1951, 1959, 1975, 1998, 1999, 2001

Monument(s) Found: (Condition and Source)

NONE

N/A

Accessories Found:

HIGHEST POINT ON FIRE HYDRANT BEARS N78 1/2° E 291.0 FT (1998)

3/8" I.R. IN CONCRETE FOUND 1 1/2 FT BELOW GROUND WITH METAL FENCE POST ALONG SIDE BEARS S1° E, 265.4 FT (1998)

3/8" I.R. WITH BENT TOP, PLUMB POSITION BEARS S51 1/2° W 207.5 FT (1998)

PK WALL IN CONCRETE RETAINING WALL 3 FT ABOVE GROUND BEARS S27° E, 121.5 FT (1975)

ALL OTHER REFERENCES ARE GONE

RENEWAL

Monument Set (Procedure and Description)

SET 6" LONG RAIL ROAD SPIKE FROM FOUND REFERENCES AS SHOWN ON FRONT FLUSH WITH ASPHALT STAMPED "DCSO 2009"

Monument Detail

N/A

New Accessories

STOP SIGN ON 8"X8" WOOD POST BEARS S61°W, 19.8 FT

Sketch of Monument, Accessories, and General Area

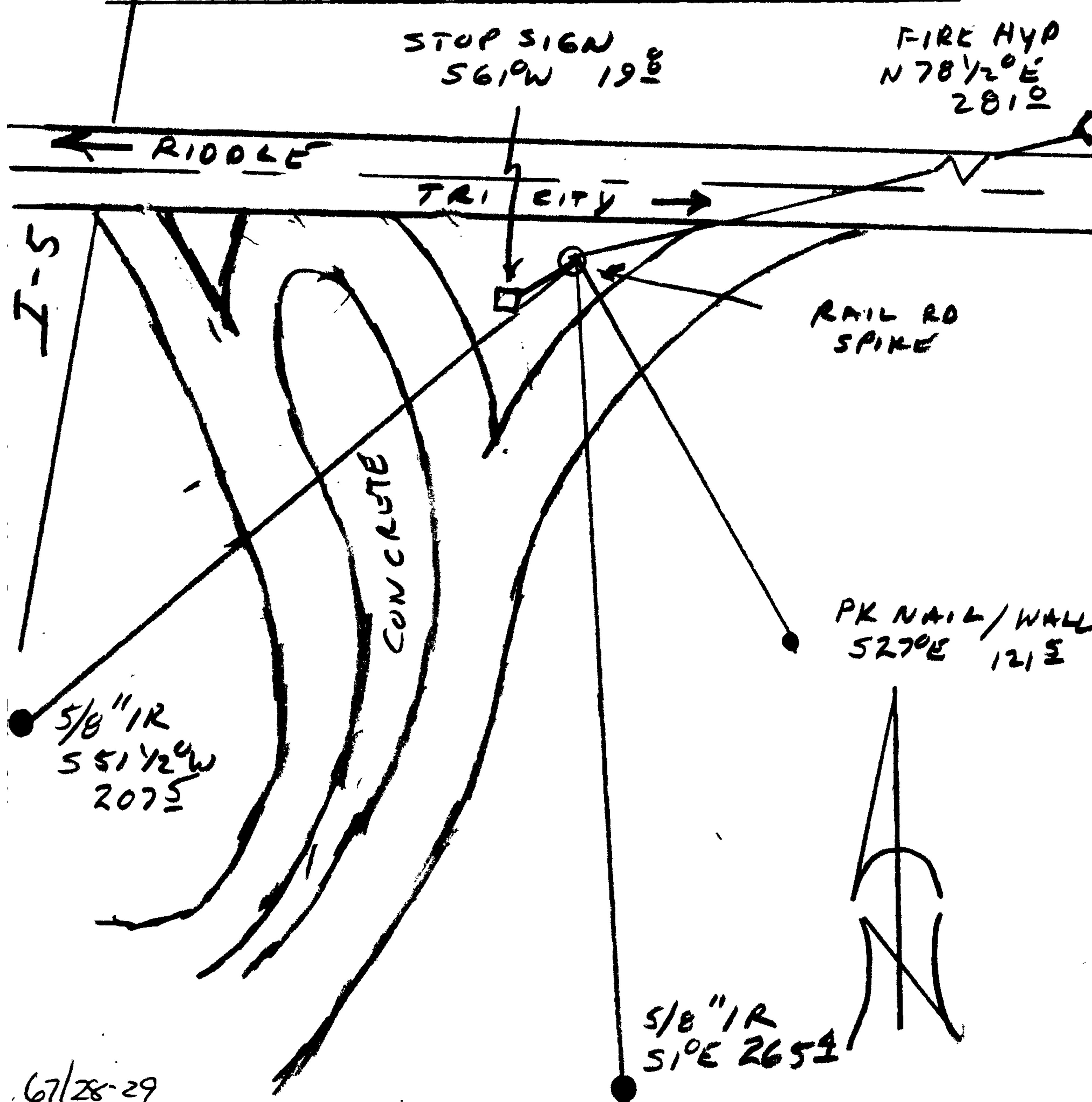

Location & Comments

CORNER LIES IN MEDIAN NEAR STOP SIGN OF NORTH BOUND OFF RAMP TO TRI CITY.

Comp. Declin. 16 1/2°E
Agency DCSO
Party Chief RANDY SMITH
Notekeeper RANDY SMITH
Witnesses STEVE FLAUS

Address

REGISTERED PROFESSIONAL LAND SURVEYOR

Randy Smith

OREGON JULY 25, 1990 RANDALL W. SMITH 2400

RENEWAL 6-30-2010