

GOVERNMENT CORNER RESTORATION FORM

FILED

Township 29S Range 1E Sec. 2

County DOUGLAS Date: 4/2/2009 By: JC

State OR Date 4-10-09

No. _____

Corner Designation

S3 | S2
S10 | S11

This survey consists of:
Map: _____
Name: _____
Corner Rpt: 67/28-28

- DOUGLAS COUNTY
- Condition Report Only
- Not Found
- Renewed
- Unrecorded
- Surveyed In
- Referenced Out

MONUMENT DETAIL

Previous Renewals 1981 + 1991 DCSO

Monument(s) Found: (Condition and Source)

NONE

N/A

Accessories Found:

- 5/8" I.R. / ALUM CAP "B01" BEARS N47 1/2°W 219.4 FT
(REC N3°W, 219.43 FT) 1991
- 5/8" I.R. / ALUM CAP "B02" BEARS N38°W, 166.5 FT
(REC N37°W, 166.47 FT) 1991
- 10" NOW ROTTED 8 FT HIGH PINE SNAG WITH ROTTED
BLAZE AND ILLEGIBLE SCRIBE MARK BEARS S23 1/4°W
39.1 FT (AGREES WITH 1991 REC) 1991
- 12" NOW 17" DIA. D.FIR WITH A FULLY HEALED DOUBLE
BLAZE BEARS N38°W 91.3 FT (REC N37°W 91.3 FT)
1991
- 6" NOW 13" DIA. E CEDAR WITH A FULLY HEALED DOUBLE
BLAZE BEARS N86°E 80.6 FT (1991 REC N86°E 69.9 FT)
1991
- 36" DIA D.FIR 4 FT TALL D.FIR STUMP BEAR S50°E 50.0 FT
(1991 REC S30 1/2°E 30.0 FT) UNKNOWN REC.

RENEWAL

Monument Set (Procedure and Description)

Monument Detail

5/8" By 60" LONG IRON ROD
 WITH DCSD ALUM CAP MARKED
 "2009" IS SET AT POSITION
 DETERMINED BY 1991 RENEWAL
 AS SHOWN ON FRONT. PROTRUDES
 6" OUT GROUND.

N/A

New Accessories

23" S. PINE DOUBLE BLAZED AND SCRIBED " T295 R1E S10 CS BT "
 BEARS S34°W, 45.6 FT

Sketch of Monument, Accessories, and General Area

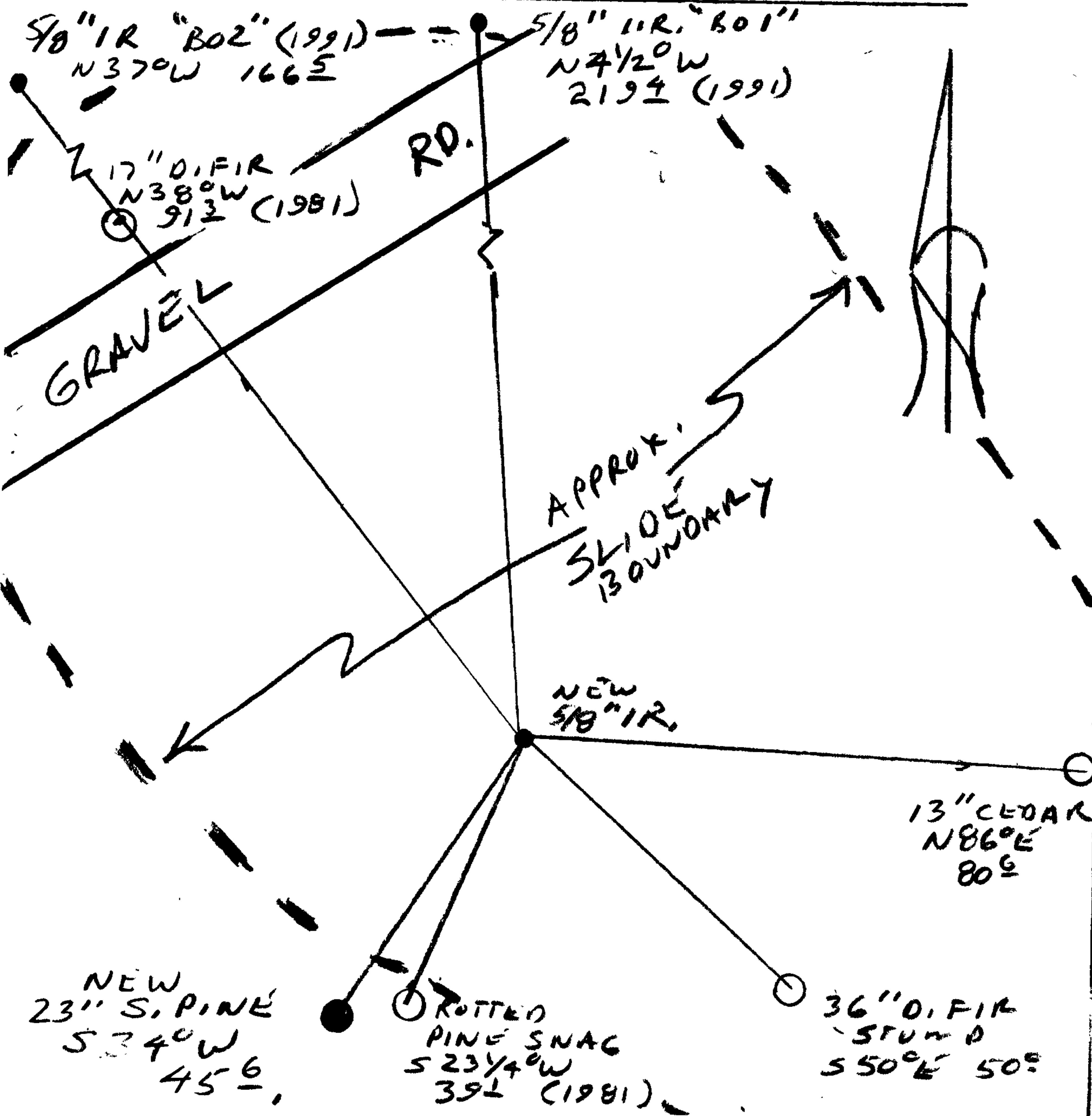

Location & Comments

CORNER LIES IN SURVEY AREA APPROX 50 FT SE'LY OF A GRAVEL ROAD. AREA NOW SHOWS SIGNS OF SLIDE CONTROL WORK BEING COMPLETED

Comp. Declin. 16 1/2° E
 Agency DCSD
 Party Chief RANDY SMITH
 Notekeeper RANDY SMITH
 Witnesses STEVE FLAUSM

Address

Surveyor's Seal
 REGISTERED PROFESSIONAL LAND SURVEYOR

Randall W. Smith

OREGON
 JULY 25, 1990
 RANDALL W. SMITH
 2468

RENEWAL 6-30-2010

CSL7/28-28

R.

moved to CS 67/28-28 from CS 59/30

GOVERNMENT CORNER RESTORATION FORM

FILED

Township 29 SOUTH Range 1 EAST Sec. _____ County DOUGLAS

JUN 12 1991

State OREGON Date 6-10-91 No. _____

Corner Designation

SURVEYOR
DOUGLAS COUNTY, OREGON

s 3 | s 2
s 10 | s 11

- _____ Condition Report Only
- _____ Not Found
- _____ Renewed
- _____ Unrecorded
- _____ Surveyed In
- Referenced Out

Previous Renewals 173

MONUMENT DETAIL

Monument(s) Found: (Condition and Source)

DOUGLAS CO SURVEYOR

ORIGINAL MONUMENT NOT FOUND

T 29 S R 1 E

FOUND RENEWAL #173 MONUMENT A 1" x 36" IRON PIPE WITH BRASS CAP FIRMLY SET PROTRUDING 8" ABOVE GROUND.

s 3 | s 2
s 10 | s 11

MONUMENT AND MOST ACCESSORIES ARE IN A SLIDE AREA, APPEAR TO HAVE MOVED.

1981

Accessories Found:

ORIGINAL

- ORIG - 40" FIR NOW A 33" DECAYING FIR STUMP WITH PREVIOUSLY OPENED BLAZE WITH REVERSE SCRIBING "T29S R1E" VISIBLE BEARS N46°E 202 FT. (REC. N47E 205 FT.)
- (1981) - 36" 12" NOW 15" FIR WITH WELL HEALED DOUBLE BLAZE BEARS N39°W 100 FT. (REC N37°W 91.3 FT) TO CENTER OF ROOT CROWN (TREE IS PISTOL BUTT).
- 1981 - 6" NOW 9" CEDAR WITH PARTLY HEALED DOUBLE BLAZE BEARS N81°E 62⁵ FT. (REC. N83°E 69⁵ FT)
- (1981) - 6" NOW 9" CEDAR WITH PARTIALLY HEALED DOUBLE BLAZE BEARS S61°E 39⁵ FT (REC 45³ FT)
- (1981) - 10" PINE NOW 10" DIAM. 8' HIGH STUMP WITH SCRIBING "T29S R1E S10 CS BT" VISIBLE IN UNHEALED BLAZE BEARS S37°W 39° FT (REC. S22°W 37³ FT)
- BT Not Rec. - 36" FIR STUMP 4 1/2' TALL WITH OPENED AREA HAS NO SIGN OF BLAZE OR SCRIBING HAS A BT TAG. BEARS S19°E 22³ FT (REC. S23°E 23⁵ FT) (PER Rev #173)

CS 67/28-28
59/30

#1934

COR				1000	1000
	N 37 W	91.5			
15' 15'				1072.92	945.05
				1000	
				+ 4.79	- 7.98
COR					
	N 83 E	69.6			
9"				1008.48	1069.08
				+ 1.30	- 7.35
COR					
	S 61 E	45.7			
8"				977.84	1029.97
				+ 4.01	- 5.42
COR					
	S 22 W	37.7			
10" piece				965.04	985.88
				+ 3.81	- 9.35
S-1 HI	BS BRG	N 37 W	146.47 H		
			146.49	B 0 2	
			784426 V ANG		
	FS	34 26 39 HOR *		DOJ	
			219.43 H-DIST		
			8342 10 V. *		

J. L. DARLING CORP
TACOMA, WA 98421

"Rain in the Rain"
ALL-WEATHER WRITING PAPER

C.S. File No. 59/30
67/28-28

CAP

1000

15" FIR

N 29 W 100.0
(N 37 W) 21.3)

N S SB SB 22 FW
9.31

1077.71
(1072.91

937.07
945.05)

CAP

S
N 81 E 62.5
S 59 E 9.11

9" FIR

NEW N 88 28 E 66.54

1009.78
1001.80

1061.73
1066.52

CAP

S 61 E 39.5

1000

1000

-19.15

+24.55

8" FIR

S 59 E 9.11

981.85

1034.55

-4.8

+0.0

NEW S 29 22 25 E 48.8 FT

976.05

42.55

CAP

S 37 W 39.0

10" PINE

968.85

976.53

C.S. File No.

~~59/30~~

67/28-28