

FILED

GOVERNMENT CORNER RESTORATION FORM

Date: 1-15-2009 By: JC

Township 29 Range 5W Sec. 6 County DOUGLAS This survey consists of:

State OR Date 1-7-2009 No. 100640 Map: _____ Narrative: _____

Corner Designation

Corner Rpt: 67/28-1

DOUGLAS COUNTY

Condition: Renewed Only

Not Found

Renewed

Unrecorded

Surveyed In

Referenced Out

1/4 S1 | S6

Previous Renewals 1969 BARNES

Monument(s) Found: (Condition and Source)

1969 2 1/2" BRASS CAP ON A 1 1/2" O.D. IRON PIPE PROTRUDING 12" OUT OF GROUND. BRASS CAP IS ORIENTATED WESTERLY.

4 1/2 FT HIGH WOOD POWER POLE IS 1 FT WESTERLY OF BC/IR.

MONUMENT DETAIL

TWP 29
R 6W
1/4 1/6
R 5W
NOV. 1969
S ENG. NO. 2128

Accessories Found:

24" NOW 23" DIA. FORKED ASH WITH A PARTIALLY HEALED DOUBLE BLAZE WITH SCRIBING VISIBLE
"9 R 6" BEARS N 89° E 162.4 FT (AGREES WITH REC.) 1969

C.S. File No 67/28-1

RENEWAL

Monument Set (Procedure and Description)

N/A

Monument Detail

N/A

New Accessories

3/4" I.P. 1" UNDER GROUND BEARS S 2 1/2° W, 155.2 FT
 3/4" I.P. 4" UNDER GROUND BEARS S 19° E, 125.5 FT
 POWER POLE NO. "PPL 29-05 060401" BEARS S 1° W, 155.2 FT
 SE CORNER OF BARN BEARS N 79° W, 61.1 FT

Sketch of Monument, Accessories, and General Area

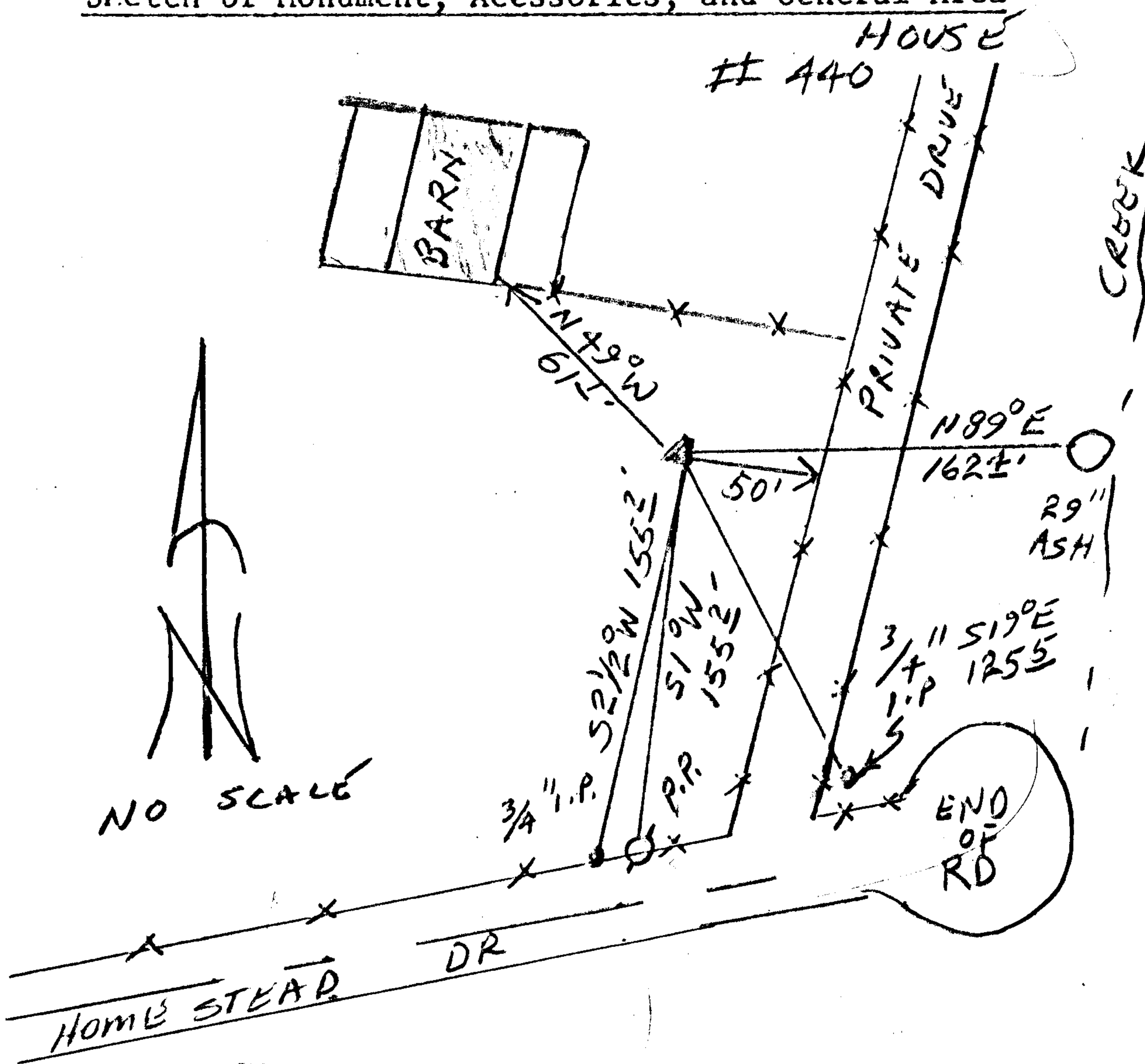

Location & Comments

Comp. Declin. 16 1/4° E
 Agency DCSO
 Party Chief RANDY SMITH
 Notekeeper RANDY SMITH
 Witnesses STEPHEN FLAUSC

Address

Surveyor's Seal
 REGISTERED
 PROFESSIONAL
 LAND SURVEYOR

OREGON
 JULY 25, 1990
 RANDALL W. SMITH
 2489

Renewed 6-30-2010