

GOVERNMENT CORNER RESTORATION FORM

Date: 11-3-2008 By: JC

Township 28 S Range 5W Sec. 14 County DOUGLAS

This survey consists of:

State OR Date OCT 29, 2008 No. 540400

Map: \_\_\_\_\_  
Narrative: \_\_\_\_\_  
Corner Ept: 67/25-68

Corner Designation

$\frac{1}{4}$  S 14  
x  
S 23

DOUGLAS COUNTY  
SURVEYOR

Condition Report Only

Not Found

Renewed

Unrecorded

Surveyed In

Referenced Out

MONUMENT DETAIL

Previous Renewals ARTMAN 1990

Monument(s) Found: (Condition and Source)

5/8" DIA. IRON ROD W/ YELLOW  
PLASTIC CAP MKD "ARTMAN  
RLS 2268", PROJECTS 5"  
ABOVE GROUND

Accessories Found:

10" NOW 14" DIA X 7' TALL SHATTERED MADRONE WITH  
FULLY HEALED DOUBLE BLAZE, BEARS S 42° W, 33.4 FT.  
(AGREES W/REC) 1990 BT

6" NOW 16" DIA. D. FIR, FULLY HEALED SINGLE BLAZE,  
BEARS S 11° E, 35.6 FT. (REC S 9° E, 35.6 FT) 1990 BT

26" NOW 22" DIA. X 4' TALL BURNED ROUTED D. FIR  
STUMP NO MARKS VISIBLE, BEARS N 61 1/2° E,  
50.2 FT. (AGREES W/REC) 1990 BT

18" NOW 24" DIA. BY 15" TALL D. FIR STUMP, PORTION OF  
FULLY HEALED BLAZE VISIBLE, BEARS N 67° W 47.8 FT.  
(REC. N 67° W, 43.8 FT.) 1990 BT

RENEWAL

Monument Set (Procedure and Description)

Monument Detail

N/A

N/A

New Accessories

8" DIA. D. FIR, DOUBLE BLAZED & SCRIBED "1/4 S 14 CS 13T"  
BEARS N 59° W, 61.2 FT.

Sketch of Monument, Accessories, and General Area

Location & Comments

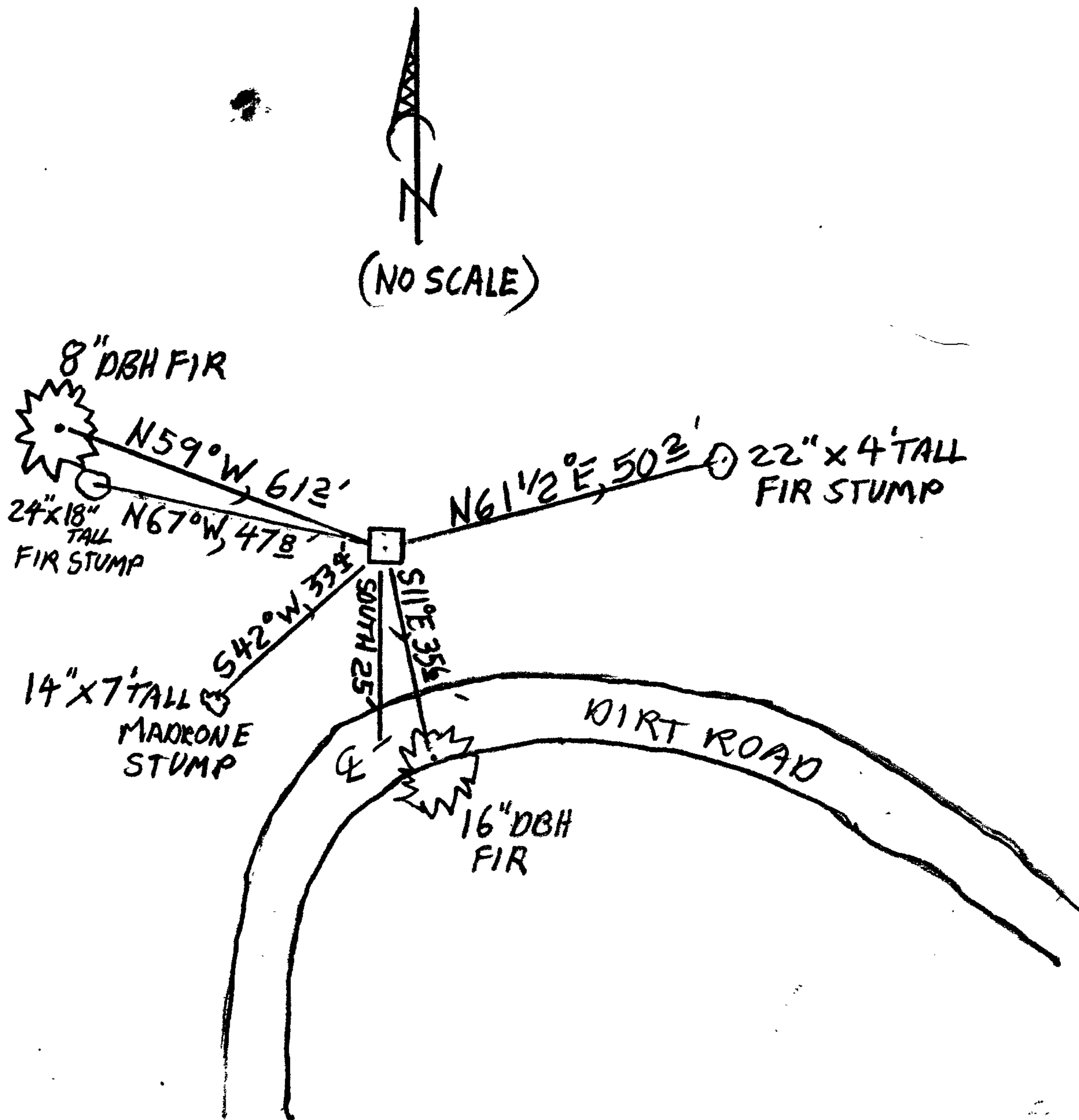

CENTER OF DIRT LOGGING RD  
BEARS S. 25 FT.

Comp. Declin. 16 1/4° E  
Agency D.C.S.O.  
Party Chief S. FLAUSE  
Notekeeper J. PIKE  
Witnesses Stephen John Flause

Address

Surveyor's Seal

REGISTERED  
PROFESSIONAL  
LAND SURVEYOR

*Handwritten signature*  
JUN 30 2010

OREGON  
JULY 25, 1990  
RANDALL W. SMITH  
2428