

GOVERNMENT CORNER RESTORATION FORM

FILED

Date: 8/22/08 By: X

Township 28 Range 5 Sec. 13

County DOUGLAS This survey consists of:

State OREGON Date 7/21/08

No. 600400 Narrative: Corner Rpt: 67/25-64

Corner Designation

DOUGLAS COUNTY

Condition Report Only

Not Found

X Renewed

Unrecorded

Surveyed In

Referenced Out

MONUMENT DETAIL

Previous Renewals CLAUDE KERR 1950, DCSO 1961

Monument(s) Found: (Condition and Source)

IP, BC FOUND PROJECTING 26" ABOVE GROUND LEANING AND LOOSE WITH FLANGES STILL WELL EMBEDDED IN REMAINS OF STONE MOUND. B.C. IS 2 1/2 IN. DIAM. AND IS MARKED AS AT RIGHT.

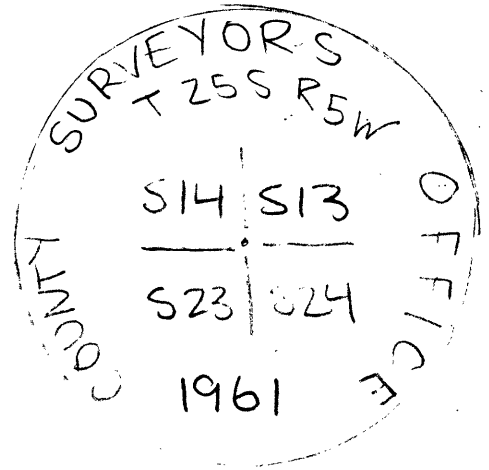

Accessories Found:

24" FIR OBT NOW ROOT HOLE MEASURED TO DEEPEST POINT OF HOLE BEARS S 30° E 66° FT (AS PER RECORD)

48" FIR OBT NOW ROOT HOLE OF BURNT SWAG WITH ROOT STILL INTACT IN GROUND BEARS N 19° E 31° FT (AS PER RECORD)

26" R. FIR NOW 26" DIA. 20" TALL STUMP WITH SCRIBING "RT" VISIBLE BEARS N 83 1/2° E 53 1/2 FT. (RECORD N 88° E, 55 1/2 FT.)

9" CEDAR NDW 9" DIA. BURNT AND ROTTEN STUMP 1 1/2 FT TALL, NO MARKS, BEARS N 86 1/2° E 16° FT (RECORD S 89° E, 17 1/2 FT.)

C.S. File No 67/25-64

RENEWAL

Monument Detail

Monument Set (Procedure and Description)

FOUND PLUMB POSITION OF MON.  
 REFERENCED HOLE ~~NEEPE~~ND AND MON.  
 RESET AT REF. POSITION NOW PROT. 8  
 INCHES ABOVE GROUND.

New Accessories

4 IN. DIA. D. FIR BEARS  $N19^{\circ}E, 16^{\circ}FT$  SCRIBED "X CSBT" ON A HIGH-LOW BLAZE.  
 4 IN. DIA. D. FIR BEARS  $S6^{\circ}E, 18^{\circ}FT$  SCRIBED "X CSBT" ON A HIGH-LOW BLAZE.

Sketch of Monument, Accessories, and General Area

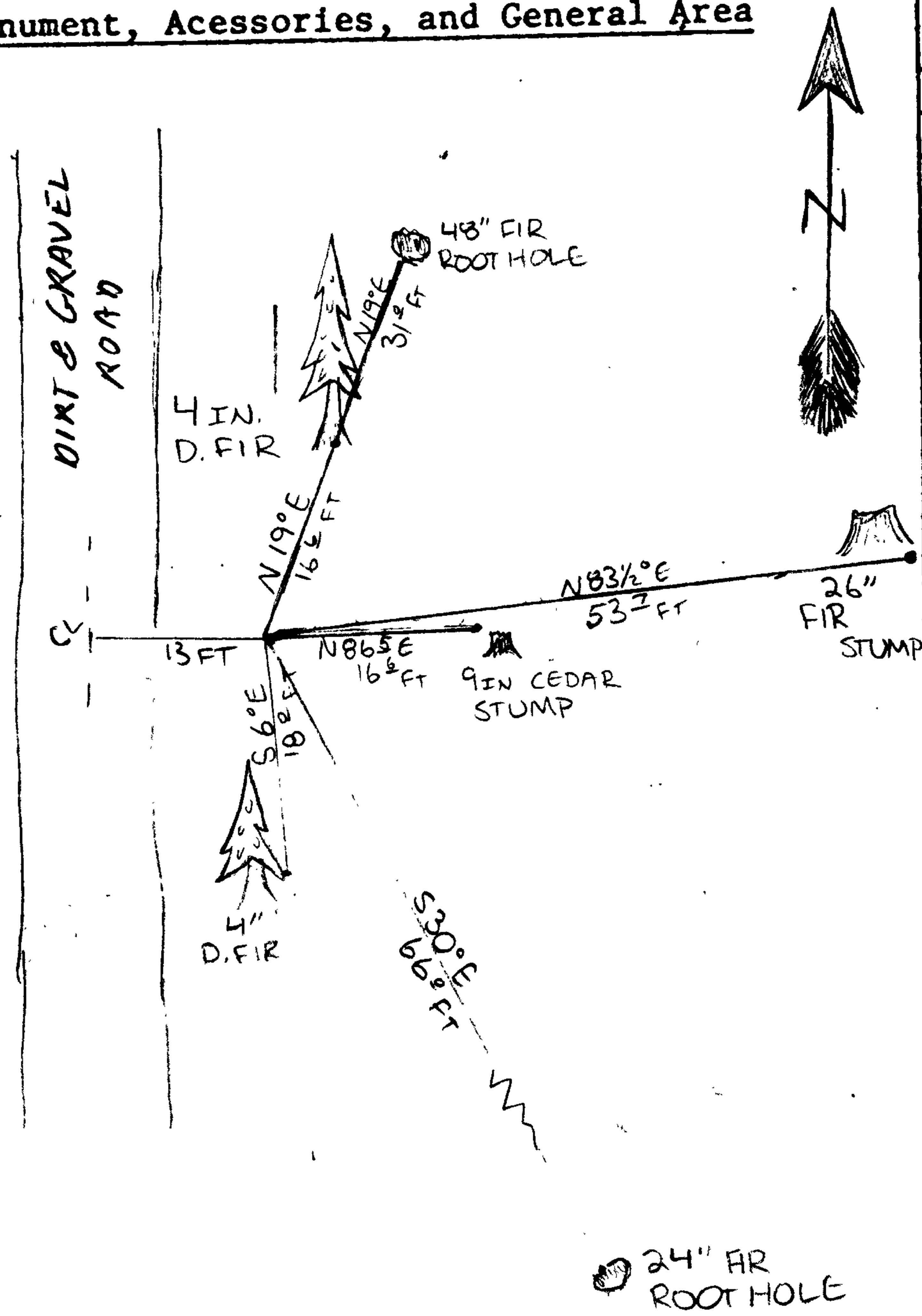

Location & Comments

MONUMENT IS EAST OF PRIVATE  
 ACCESS RD (AS SHOWN) AND IS  
 APPROX 100 FT EAST FROM TOP  
 OF N-S RUNNING RIDGE ON A  
 STEEP EAST FACING SLOPE.

Comp. Declin.  $16^{\circ}14'E$   
 Agency D.C.S.O  
 Party Chief STEPHEN J FLAUSE  
 Notekeeper KODY INDA  
 Witnesses *Stephen John Flause*

Address

Surveyor's Seal  
 REGISTERED  
 PROFESSIONAL  
 LAND SURVEYOR

*Randall W. Smith*  
 RENEWAL 6-30-10

OREGON  
 JULY 25, 1990  
 RANDALL W. SMITH  
 2468

24" FIR  
 ROOT HOLE