

FILED

GOVERNMENT CORNER RESTORATION FORM

Date: 7/15/08 By: J

Township 24S Range 08W Sec. 33

County DOUGLAS

This survey consists of:

State OREGON Date JUNE 18, 2008

No. 402700 Narrative: _____
Corner Rpt: 67/25-61

Corner Designation _____

DOUGLAS COUNTY
SURVEYOR

Condition Report Only

Not Found

Renewed

Unrecorded

Surveyed In

Referenced Out

Previous Renewals DCSO 1967, DCSO 1982

MONUMENT DETAIL

Monument(s) Found: (Condition and Source)

NO EVIDENCE OF ORIGINAL OR 1967
MONUMENT FOUND
FROM 1982 RENEWAL A 2 1/2 INCH
DIAMETER BRASS CAP (MARKED AS AT RIGHT)
ON A 1 1/4 INCH O.D. X 30 INCH LONG IRON
PIPE IS FOUND LOOSE ON SURFACE OF
GROUND.

DOUGLAS CO SURVEYOR

T235

S33 | S34

R8W

1982

Accessories Found:

EVIDENCE OF 2 Q.B.T.S FOUND.
A FIR 60" DIA. NOW 45 INCH DIAMETER 5 FOOT TALL DOUGLAS FIR STUMP
WITH NO VISIBLE BLAZE SCARS AND TOPPED WITH A GALVANIZED METAL
CAP, BEARS N 83° E, 19 1/2 FT. DISTANT (AS PER RECORD, 1982 BEARING
OF N 85° E IS ALSO REASONABLE ON THIS LARGE TREE)

A FIR 40" DIA. NOW A 50 INCH D.B.H. DOUGLAS FIR WITH POSSIBLE
HEALED SINGLE BLAZE (NOT CLEAR) BEARS S 63° W, 40 3/4 FT. DISTANT
(AS PER 1982 RECORD, ORIG RECORD S 67° W, 40 3/4 FT)

EVIDENCE OF ONE 1967 RENEWAL BT FOUND. A 16" D. FIR NOW
A 15 INCH DIAMETER 2 1/2 FOOT TALL DOUGLAS FIR STUMP WITH A FULLY
HEALED DOUBLE BLAZE, BEARS N 38° E, 22 3/4 FEET DISTANT (AS PER
1982 RENEWAL, ORIGINAL 1967 RECORD N 34 1/2° E, 22 1/2 FT)

EVIDENCE OF THE 1982 RENEWAL BT FOUND.
A 36" FIR NOW A 42 INCH DIAMETER 2 1/2 FOOT TALL DOUGLAS FIR STUMP
WITH POSSIBLE EVIDENCE OF BOTTOM OF HEALED SINGLE BLAZE,
BEARS S 86° W, 46 3/4 FEET DIST. (AS PER RECORD)

C.S. File 67/25-61

RENEWAL

Monument Set (Procedure and Description)

Monument Detail

MONUMENT POSITION IS DETERMINE FROM 4 AGREEING DISTANCES AND 2 AGREEING BEARINGS (AS PREVIOUSLY DESCRIBED); THIS POSITION IS REFERENCED OUT, A HOLE IS DUG, AND THE MONUMENT IS RESET IN GROUND. MONUMENT NOW IS FIRMLY SET AND PROTRUDES APPROX. 4 INCHES ABOVE GROUND. THE STAMPING (AS AT RIGHT) IS ADDED TO THE B.C.

RESET 2008

New Accessories

A 6 INCH D.B.H. DOUGLAS FIR DOUBLE BLAZED AND SCRIBED "T 23 S RBW S 34 CS BT" ON A DOUBLE BLAZE BEARS N 40 1/2 E, 14 1/2 FEET DISTANT.

Sketch of Monument, Accessories, and General Area

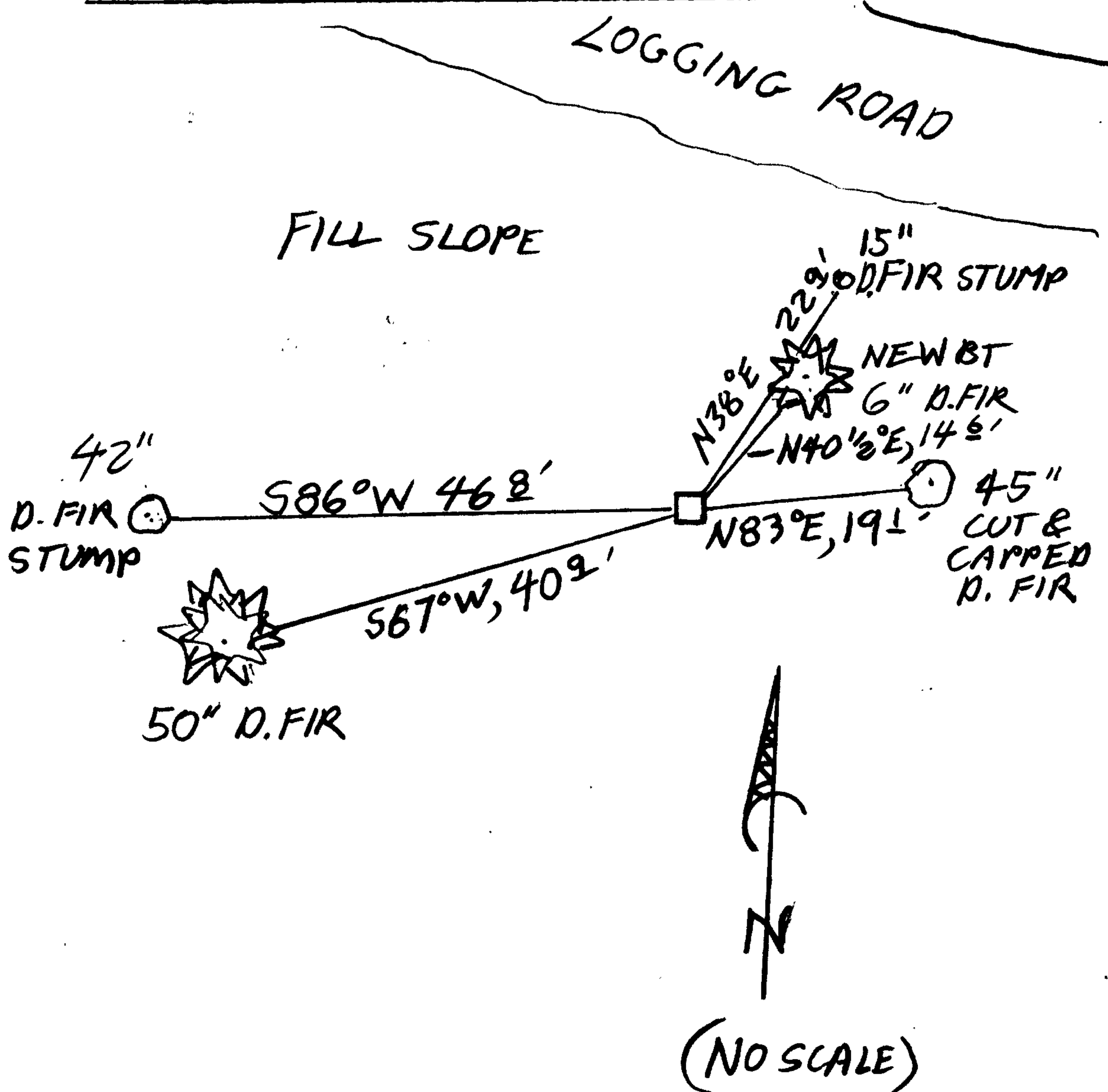

Location & Comments

MONUMENT IS ON STEEP FILL SLOPE JUST SOUTH OF NW RUNNING LOGGING RD.

Comp. Declin. 16 1/4 E
Agency DCSO
Party Chief S J FLAUSE
Notekeeper Stephen John Flause
Witnesses K. D. LINDA

Address

Surveyor's Seal
REGISTERED PROFESSIONAL LAND SURVEYOR

Randall W. Smith

OREGON
JULY 25, 1990
RANDALL W. SMITH
2488

RENEWAL 6-30-2010