

GOVERNMENT CORNER RESTORATION FORM

Date: 5/28/2008 By: X

Township 285 Range SW Sec. 1

County DOUGLAS

This survey consists of:  
Map: \_\_\_\_\_

State OR

Date MAY 19, 2008

No. 600600

Narrative: \_\_\_\_\_  
Corner Rpt: 67/25-50

Corner Designation

2 | 1  
11 | 12

DOUGLAS COUNTY

- Condition Report Only
- Not Found
- Renewed
- Unrecorded
- Surveyed In
- Referred Out

Previous Renewals 1957

MONUMENT DETAIL

Monument(s) Found: (Condition and Source)

1/4" O.D. IRON PIPE, BENT SOUTHERLY  
FLUSH WITH TOP OF GROUND. B.C.  
MISSING

Accessories Found:

DEPRESSION IN GROUND WITH RUSTED BURIED WATER PIPES  
NEARBY, AGREES CLOSELY WITH RECORD. (REC. IS 6" WELL  
WITH ELEC. MOTOR & PUMP S 33°E, 86.1 FT.)

NO OTHER ACCESSORIES FOUND.

RENEWAL

Monument Set (Procedure and Description)

REFERENCED PLUMB POSITION OF  
 IRON PIPE, REMOVED I.P. AND  
 IN EXACT POSITION SET 2 3/8" DIA.  
 BRASS CAP (MKD. AS SHOWN) ON 1 1/4" O.D.  
 X 30" IRON PIPE, 8" BELOW GROUND.

Monument Detail

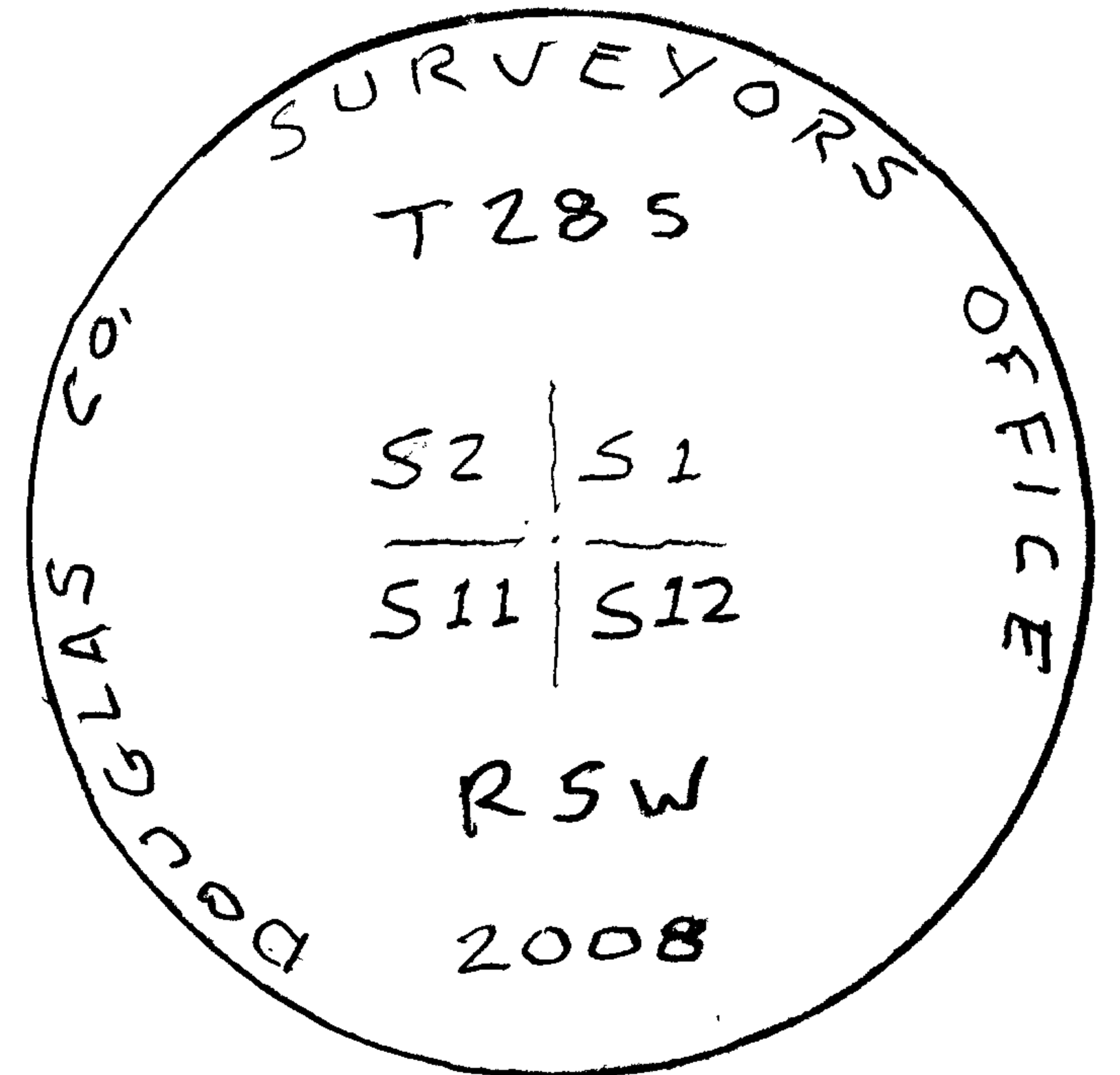

New Accessories

DOUBLE TRUNK ASH, WESTERLY TRUNK IS 12" DIA. AND IS SCRIBED "T 285 RSW S11 C5 BT" (2008-29)  
 BEARS S 28 1/2° W, 285.0 FT.  
 15" DIA. APPLE, TAGGED, NOT SCRIBED, BEARS S 26 1/4° E 322.5 FT (1992-27)  
 TREE IS HOLLOW, ONLY APPLE TREE AROUND.  
 S.E. COR. WOOD SIDED BARN (50' X 50') BEARS N 31 1/2° W, 124.9 FT (320-24)  
 SW COR T-111 SIDED SHOP BLDG BEARS N 85 1/2° E, 216.6 FT.  
 20' X 24'

Sketch of Monument, Accessories, and General Area

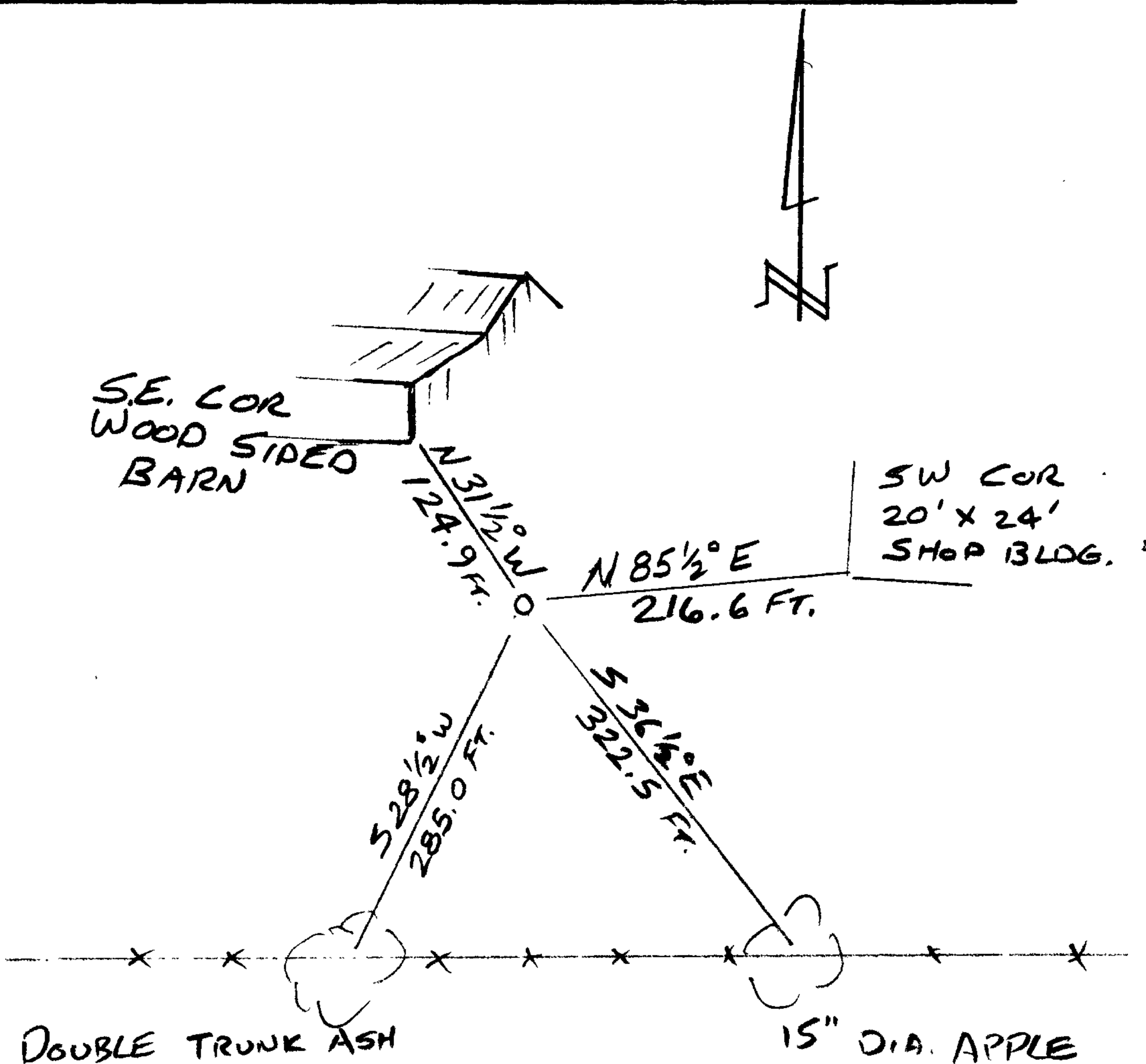

Location & Comments

LIES IN LEVEL PASTURE

Comp. Declin. 16 1/4° E  
 Agency D.C.S.O.  
 Party Chief S. FLAUSE  
 Notekeeper J. PIKE  
 Witnesses

Address

Surveyor's Seal  
 REGISTERED  
 PROFESSIONAL  
 LAND SURVEYOR

*Randall W. Smith*  
 RENEWAL 6-30-09

OREGON  
 JULY 25, 1990  
 RANDALL W. SMITH  
 2488