

RENEWAL

Monument Detail

Monument Set (Procedure and Description)

CORNER WAS RE-ESTABLISHED AT RECORD BEARING & DIST. FROM 22" DIA WALNUT TREE (1994 BT)

SET 2 3/8" DIA BRASS CAP (MARKED AS SHOWN) ON 1/4" O.D. X 30" LONG IRON PIPE, 18" BELOW GROUND.

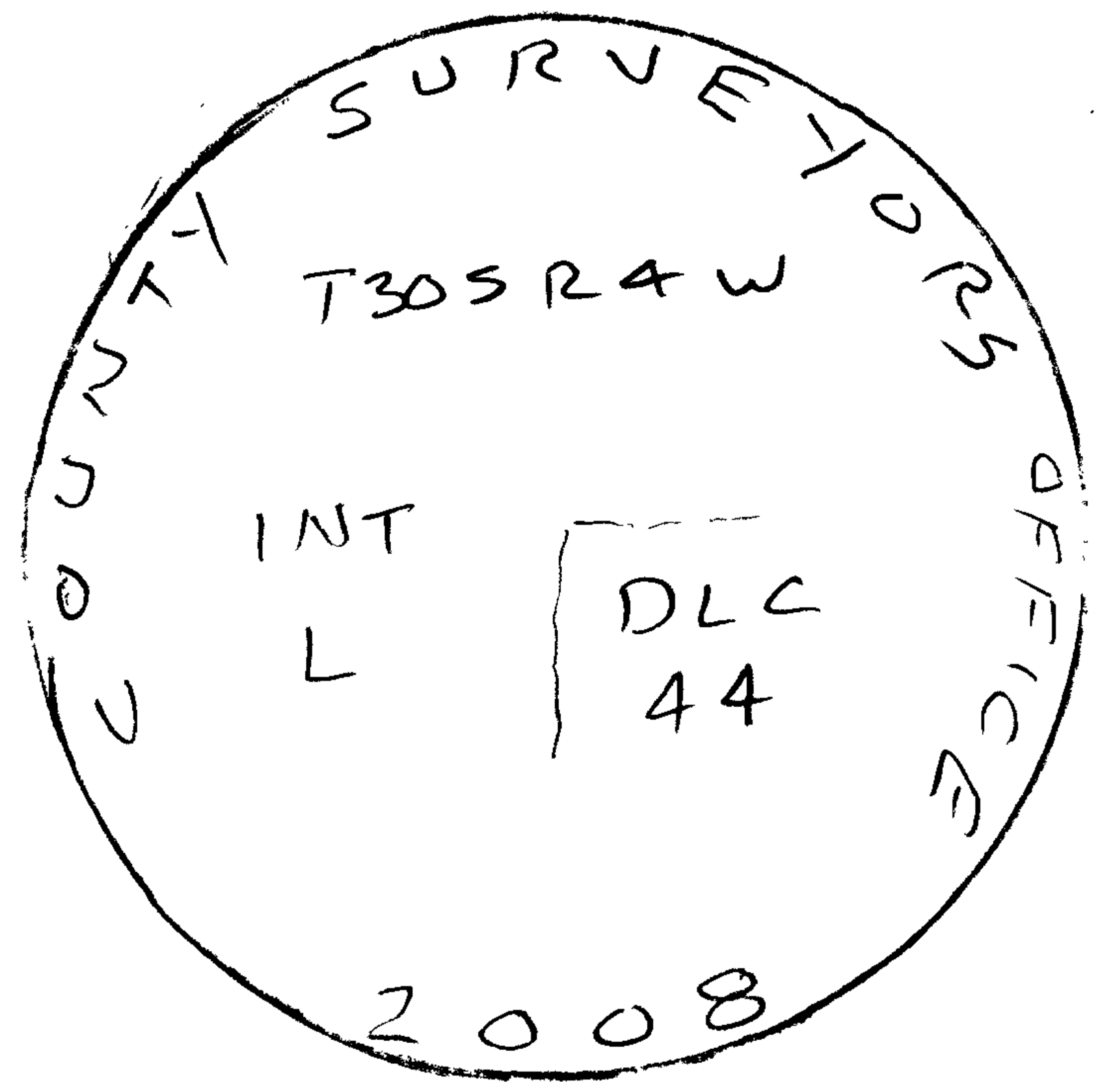

New Accessories

- 32" DIA WALNUT (MEAS 18" ABOVE GROUND) SCRIBED "L DLC 44 CS BT" BEARS N 9 1/4° E, 361.2 FT.
- SW FENCE CORNER POST, 8 FT. TALL X 3" DIA. GALV. PIPE (FENCE AROUND ELEC. SUB STATION) BEARS N 75 3/4° E, 487.1 FT.

NO OTHER TREES WITHIN REASONABLE DISTANCES.

Sketch of Monument, Accessories, and General Area

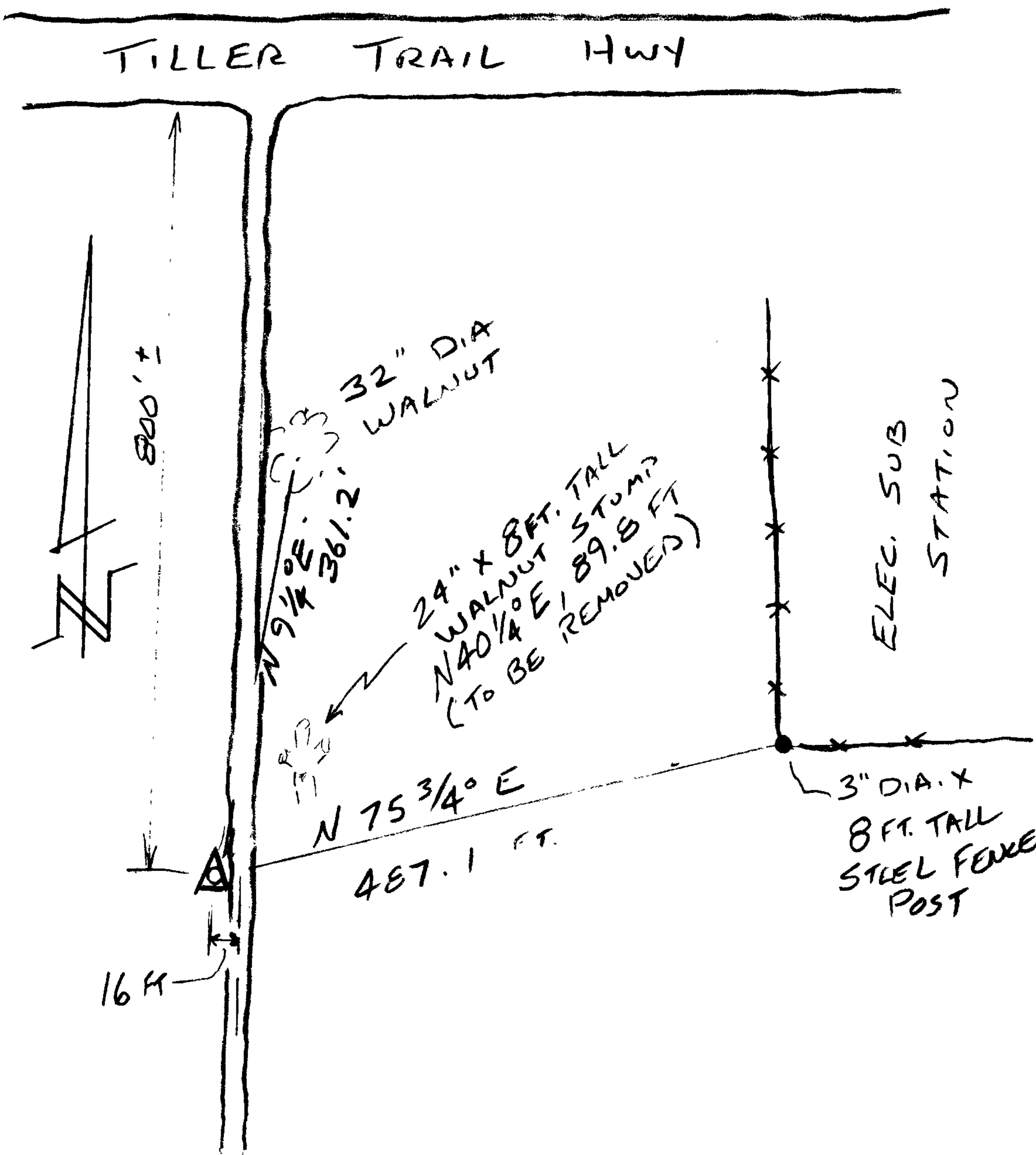

Location & Comments

CORNER LIES 16 FT WEST FROM CENTER OF N-S GRAVEL RD. APPROX. 800 FT. SOUTH OF TILLER TRAIL HWY. IN NEARLY FLAT PASTURE

Comp. Declin. 16 1/4° E
 Agency D.C.S.O.
 Party Chief S. FLAUSE
 Notekeeper J. PIKE
 Witnesses

Address

REGISTERED Surveyor's Seal
 PROFESSIONAL LAND SURVEYOR

Randall W. Smith
 RENEWAL 6-30-08

OREGON
 JULY 25, 1990
 RANDALL W. SMITH
 2469