

FILED

GOVERNMENT CORNER RESTORATION FORM

Date: 10/16/2007 By: SC

Township 28S Range 7W Sec. 29

County DOUGLAS This survey consists of:

State OR Date 9-25-07

No. 240200 Narrative:

Corner Rpt: 67/24-26

Corner Designation

1/4 S29
S32

- DOUGLAS COUNTY
 Condition: Surveyor Only
 Not Found
 Renewed
 Unrecorded
 Surveyed In
 Referenced Out

Previous Renewals 1922, 1970, 1984

Monument(s) Found: (Condition and Source)

1/2" I.D. IRON PIPE, 6" BELOW
 GROUND. STRAIGHT & FIRMLY SET.
 1922 MAN.

POSITION OF FOUND SCRIBINGS



ORIG. REVERSE SCRIBE

STEWARTS REVERSE SCRIBE "S32"

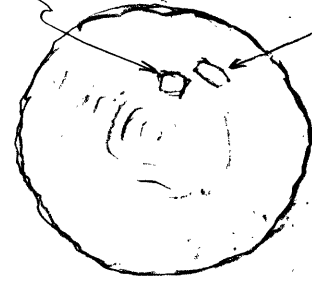

48" DIA. W. OAK STUMP

Accessories Found:

43" DIA. W. OAK NOW 48" DIA. X 42" TALL FRESHLY SAWN STUMP. REVERSE SCRIBING "S32" IS FOUND. RING COUNT FITS WELL FOR STEWARTS 1922 RE-SCRIBE OF REPORTED ERRONEOUS ORIG. B.T. LOOKING FURTHER INTO TREE SHOWS ANOTHER ROTTED FACE WITH INDETERMINATE REVERSE SCRIBE WHICH FITS WELL WITH ORIG 18" DIA. OF O.B.T. CENTER OF STUMP BEARS S 38 1/2° W, 18.9 FT. (AGREES W/1984 REC)
 14" NOW 21" DIA. ASH, NO BLAZE VISIBLE BEARS S 43° E 50.2 FT. AGREES W/ 1970 & 1984 RECORDS 1970 BT
 11" NOW 28" DIA. WILLOW, PARTIAL HEALED SCAR WITH NO SCRIBING VISIBLE BEARS N 10° E 11.5 FT. (AGREES W/REC.) 1984 BT

RENEWAL

Monument Detail

Monument Set (Procedure and Description)

1/2" IRON PIPE IS REFERENCED, THEN REMOVED, LENGTH IS MEASURED TO BE 21". A 2 1/2" DIA. BRASS CAP (MARKED AS SHOWN) ON A 1 1/4" O.D. X 30" IRON PIPE IS SET AT REFERENCED POSITION. 1/2" I.P. IS BURIED AT S. EDGE. BC/IP PROJECTS 8" ABOVE GROUND.

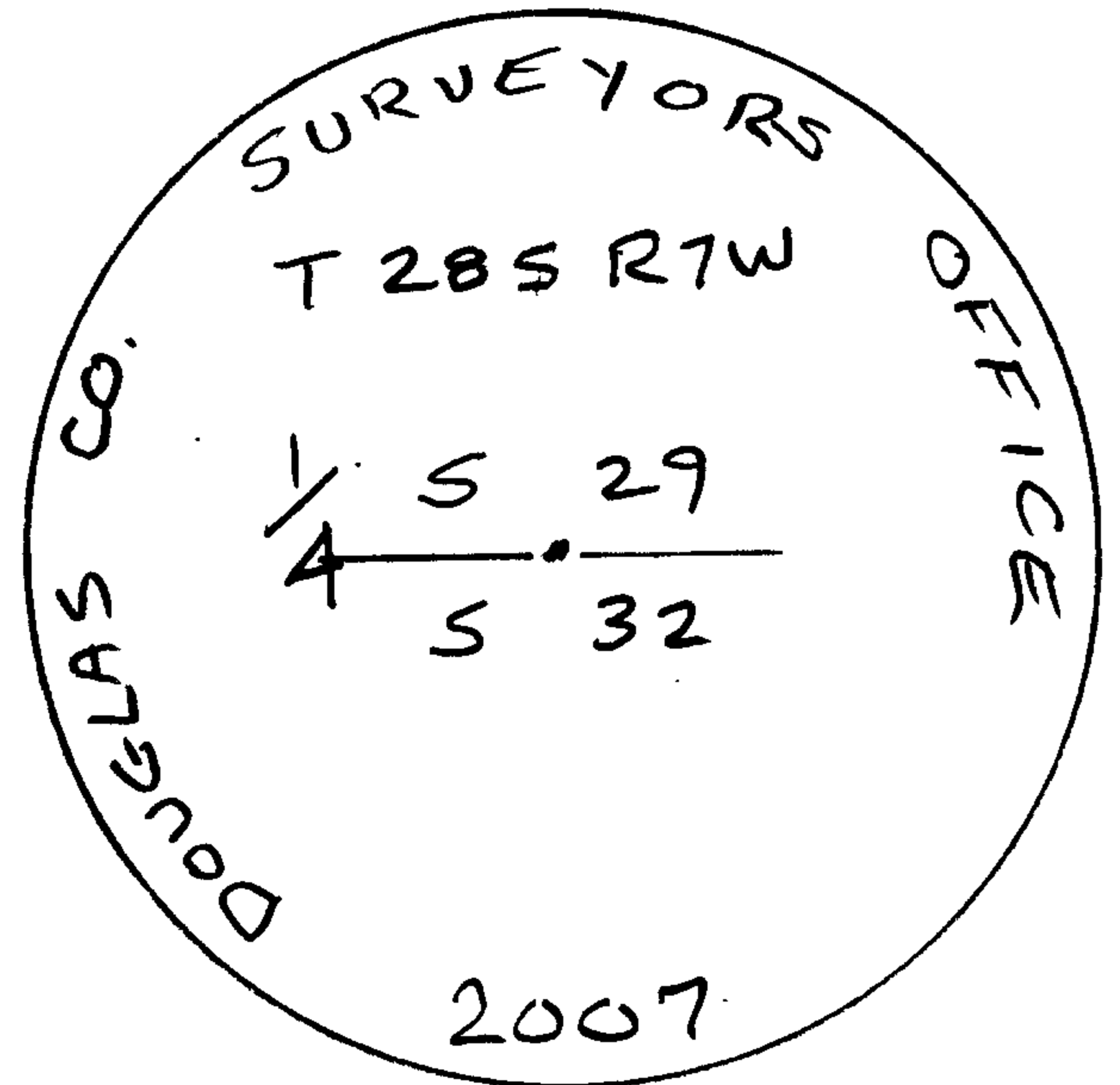

New Accessories

MOST EASTERLY CORNER OF A 24' X 36' METAL SIDED OUTBUILDING BEARS N 86 1/4° W, 31.3 FT.

Sketch of Monument, Accessories, and General Area

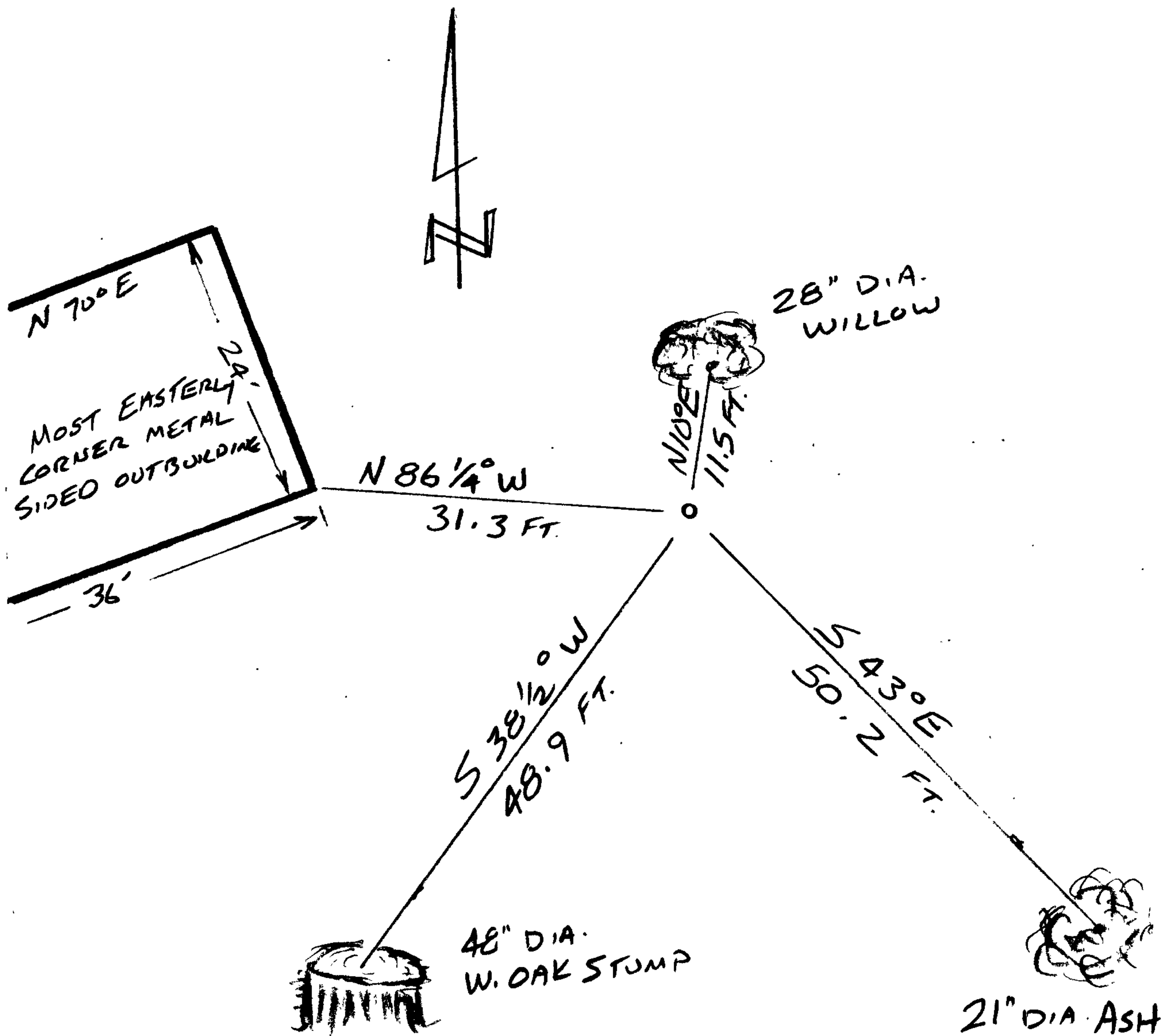

Location & Comments

GPS C092512A
 Comp. Declin. 16 1/4° E
 Agency D.C.S.O.
 Party Chief S. FLAUSE
 Notekeeper J. PIKE
 Witnesses

Address

Surveyor's Seal

REGISTERED
 PROFESSIONAL
 LAND SURVEYOR

Randall W. Smith
 RETURN 6-30-09

OREGON
 JULY 25, 1999
 RANDALL W. SMITH
 2489