

RENEWAL

Monument Set (Procedure and Description)

Monument Detail

REFERENCED PLUMB POSITION OF BENT
 BC/IP AND SET A 2 1/2" DIA. BRASS
 CAP (MARKED AS SHOWN) ON A 1 1/4" O.D.
 X 30" LONG IRON PIPE AT REFERENCED
 POSITION. BC/IP PROJECTS 8"
 ABOVE GROUND.

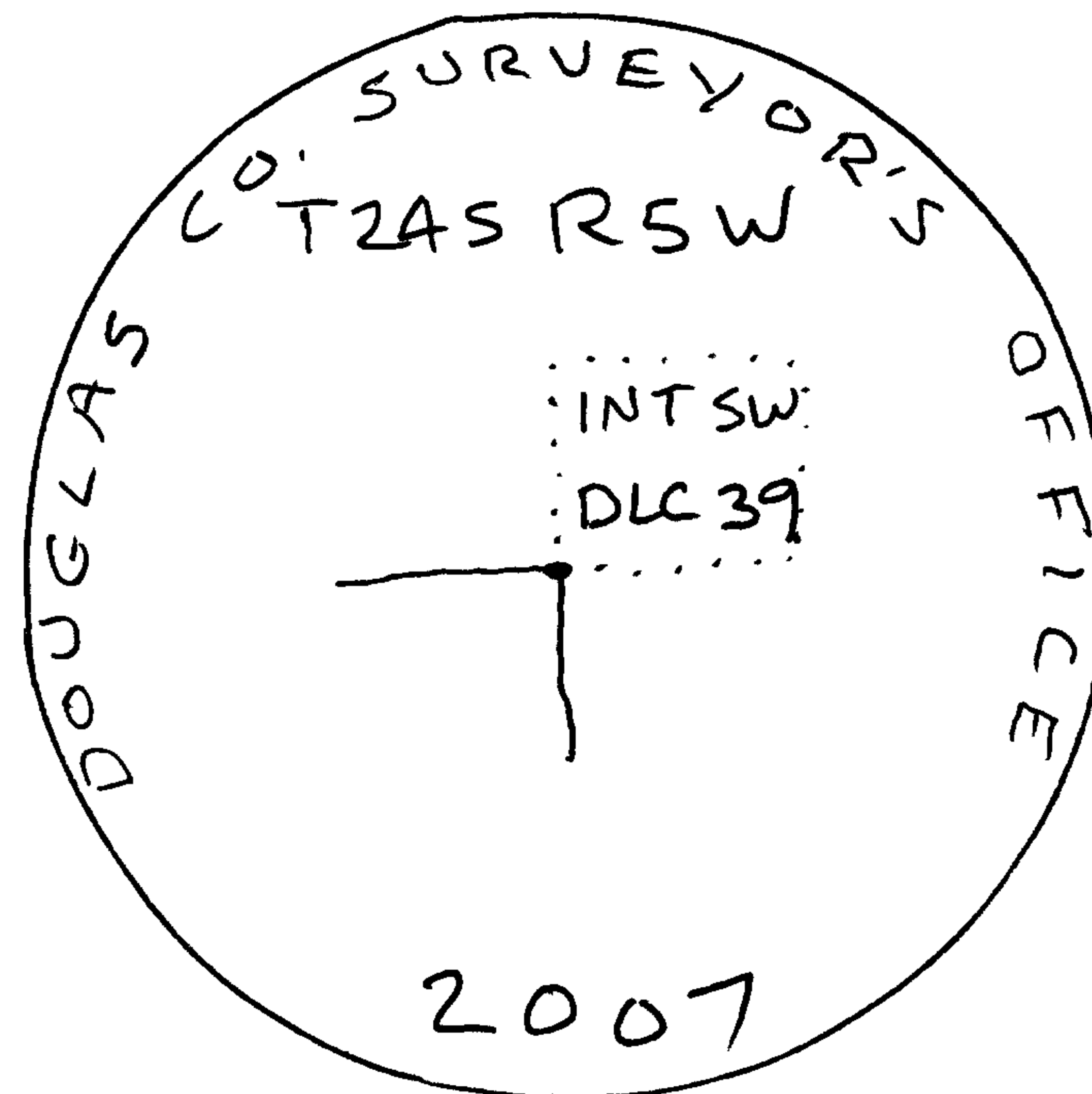

New Accessories

- 5/8" x 50" IRON ROD WITH 1 1/2" DIA. ALUM. CAP STAMPED
 "DOUGLAS CO. SURVEYOR B O 2 2007" BEARS NORTH, 30.0 FT.
 - 5/8" x 30" IRON ROD WITH 1 1/2" DIA. ALUM. CAP STAMPED
 "DOUGLAS CO. SURVEYOR B O 2 2007" BEARS WEST, 30.0 FT.
 - 37" DIA. W. OAK, DOUBLE BLAZED & SCRIBED "INT L DLC 39 C S B T"
 BEARS S 1° W 413.5 FT.
- NOTE: IRON RODS SET FLUSH W/ GROUND.

Sketch of Monument, Accessories, and General Area

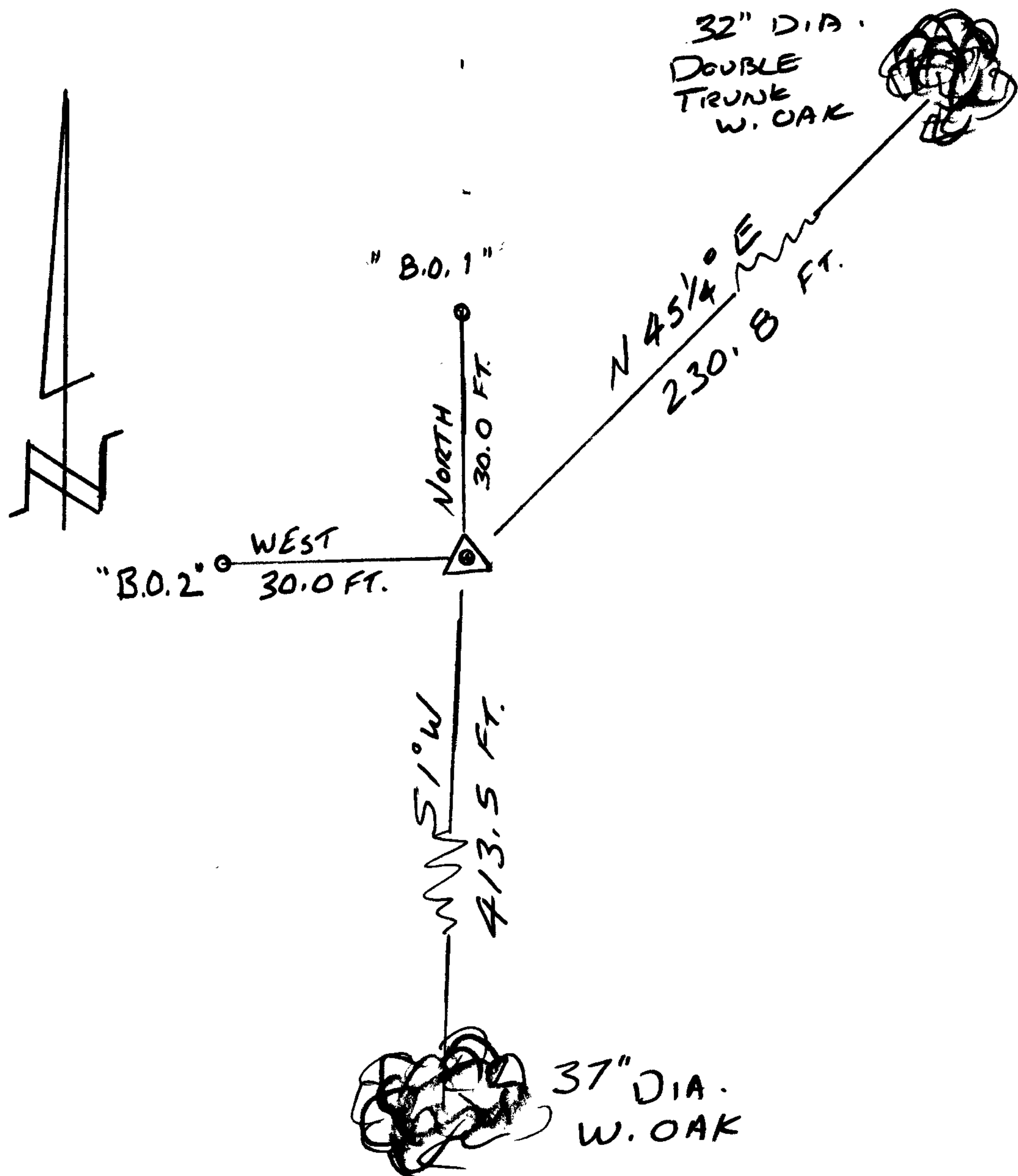

Location & Comments

LIES IN BOTTOM OF ROLLING
 PASTURE LAND. FENCES
 HAVE BEEN REMOVED FROM
 AROUND CORNER.

Comp. Declin. 16 1/4° E
 Agency D.C.S.O.
 Party Chief S. FLAUSE
 Notekeeper J. PIKE
 Witnesses _____

Address _____

Surveyor's Seal

**REGISTERED
 PROFESSIONAL
 LAND SURVEYOR**

*Randall W. Smith
 Renewal 6-30-08*

OREGON
 JULY 25, 1900
RANDALL W. SMITH
 2400