

SURVEY FOR  
DOUGLAS COUNTY LAND DEPT.  
BY  
DOUGLAS COUNTY SURVEYORS OFFICE  
SW 1/4 SEC17, T.22S.,R.12W., W.M.

FILED  
Date: 8/10/2007 By: JC  
This survey consists of:  
Map: C.S. 67/24-2A  
Narrative:  
Corner rpt: 67/24-2B-D

DOUGLAS COUNTY  
SURVEYOR

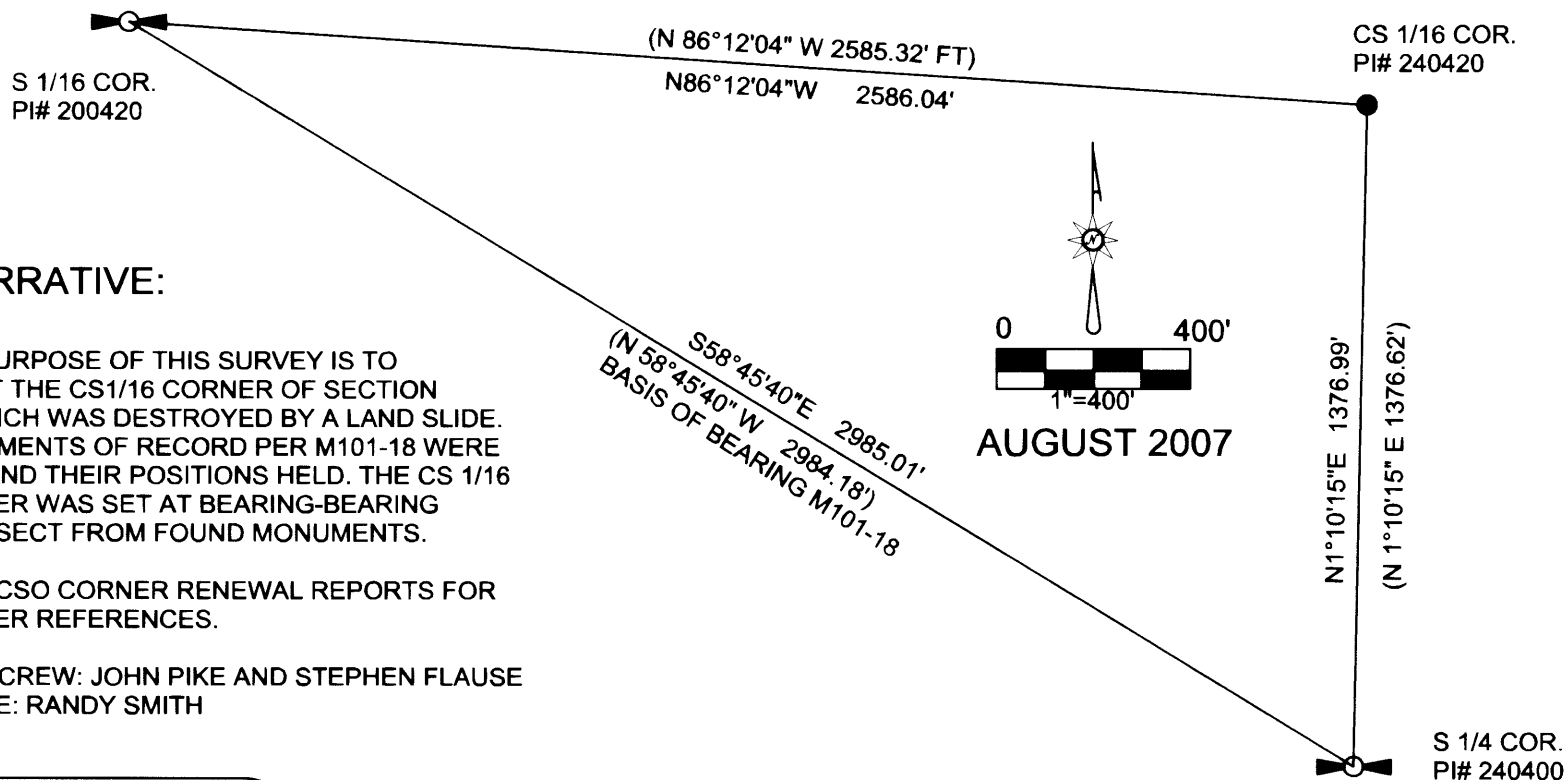

**NARRATIVE:**

THE PURPOSE OF THIS SURVEY IS TO RESET THE CS1/16 CORNER OF SECTION 17 WHICH WAS DESTROYED BY A LAND SLIDE. MONUMENTS OF RECORD PER M101-18 WERE TIED AND THEIR POSITIONS HELD. THE CS 1/16 CORNER WAS SET AT BEARING-BEARING INTERSECT FROM FOUND MONUMENTS.

SEE DCSO CORNER RENEWAL REPORTS FOR CORNER REFERENCES.

FIELD CREW: JOHN PIKE AND STEPHEN FLAUSE  
OFFICE: RANDY SMITH

REGISTERED  
PROFESSIONAL  
LAND SURVEYOR

*Randall W Smith*

OREGON  
RANDALL W. SMITH  
JULY 1990  
LICENSE # 2469

EXPIRES: 6-30-2008

LEGEND	
●	SET 5/8"X30" I.R. WITH 1 1/2" DCSO ALUM. CAP
⊙	FOUND DCSO 1986 2 3/8" DIA. BRASS CAP

C.S. File No 67/24-2A

FILED

GOVERNMENT CORNER RESTORATION FORM

Date: 8/10/2007 By: JC

This survey consists of:

Township 22S Range 12W Sec. 17

County DOUGLAS CS 67/24-2A-D

State OR

Date AUG 6, 2007

No. 240420

Narrative: \_\_\_\_\_  
Corner Rpt: 67/24-2B

Corner Designation

CENTER SOUTH 1/16 COR  
SEC. 17

**DOUGLAS COUNTY  
SURVEYOR**

- Condition Report Only
- Not Found
- Renewed
- Unrecorded
- Surveyed In
- Referenced Out

MONUMENT DETAIL

Previous Renewals

Monument(s) Found: (Condition and Source)

1986 BC/IP FOUND IN BOTTOM  
OF DRAW AS RESULT OF SLIDE  
WHICH ALSO TOOK OUT ALL THE  
BEARING TREES.

Accessories Found:

NO ACCESSORIES LEFT IN POSITION.

C.S. File No 67/24-2B

RENEWAL

Monument Set (Procedure and Description)

Monument Detail

5/8" X 30" IRON ROD DRIVEN  
 15" INTO DECOMPOSING SANDSTONE  
 WITH 1 1/2" DIA. ALUM CAP MARKED  
 "DOUGLAS CO. SURVEYOR CS 1/16 2007"  
 - RESET BY SURVEY -

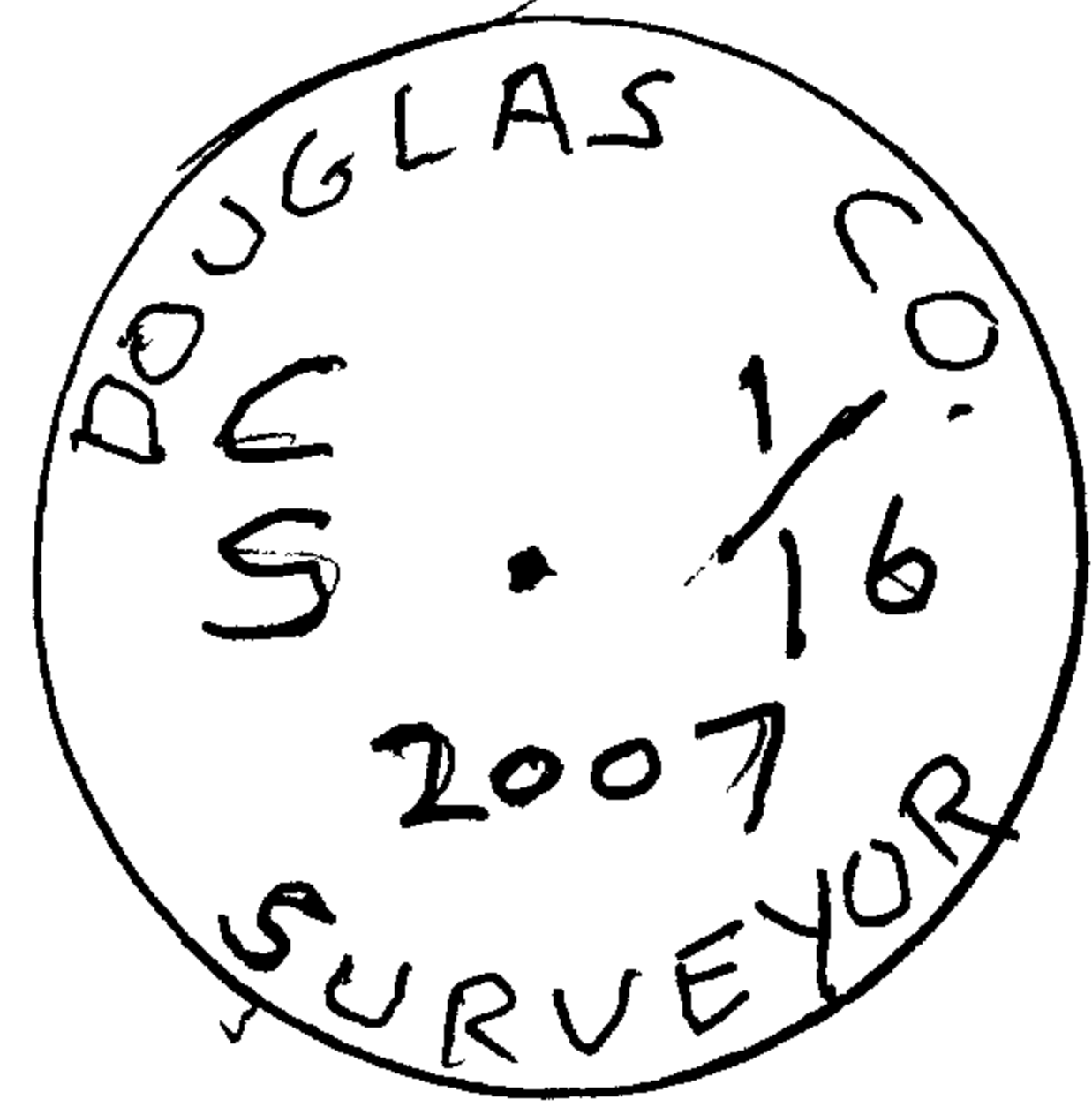

New Accessories

49" DIA. SPRUCE, DOUBLE BLAZED & SCRIBED "CS 1/16 517 CS BT"  
 BEARS N 45 1/2° E, 102.4 FT. TREE IS ACROSS DRAW.  
 5/8" X 15" IRON ROD WITH 1 1/2" DIA. ALUM CAP MKD. "DOUGLAS CO. SURVEYOR  
 BO 1 2007" BEARS N 61° W, 7.74 FT. IRON ROD DRIVEN 8" INTO SOLID ROCK  
 5/8" X 30" IRON ROD WITH 1 1/2" DIA. ALUM CAP MKD "DOUGLAS CO. SURVEYOR  
 BO 2 2007" BEARS S 74 1/4° E, 10.07 FT. IRON ROD DRIVEN 15" INTO SOLID ROCK.

Sketch of Monument, Accessories, and General Area

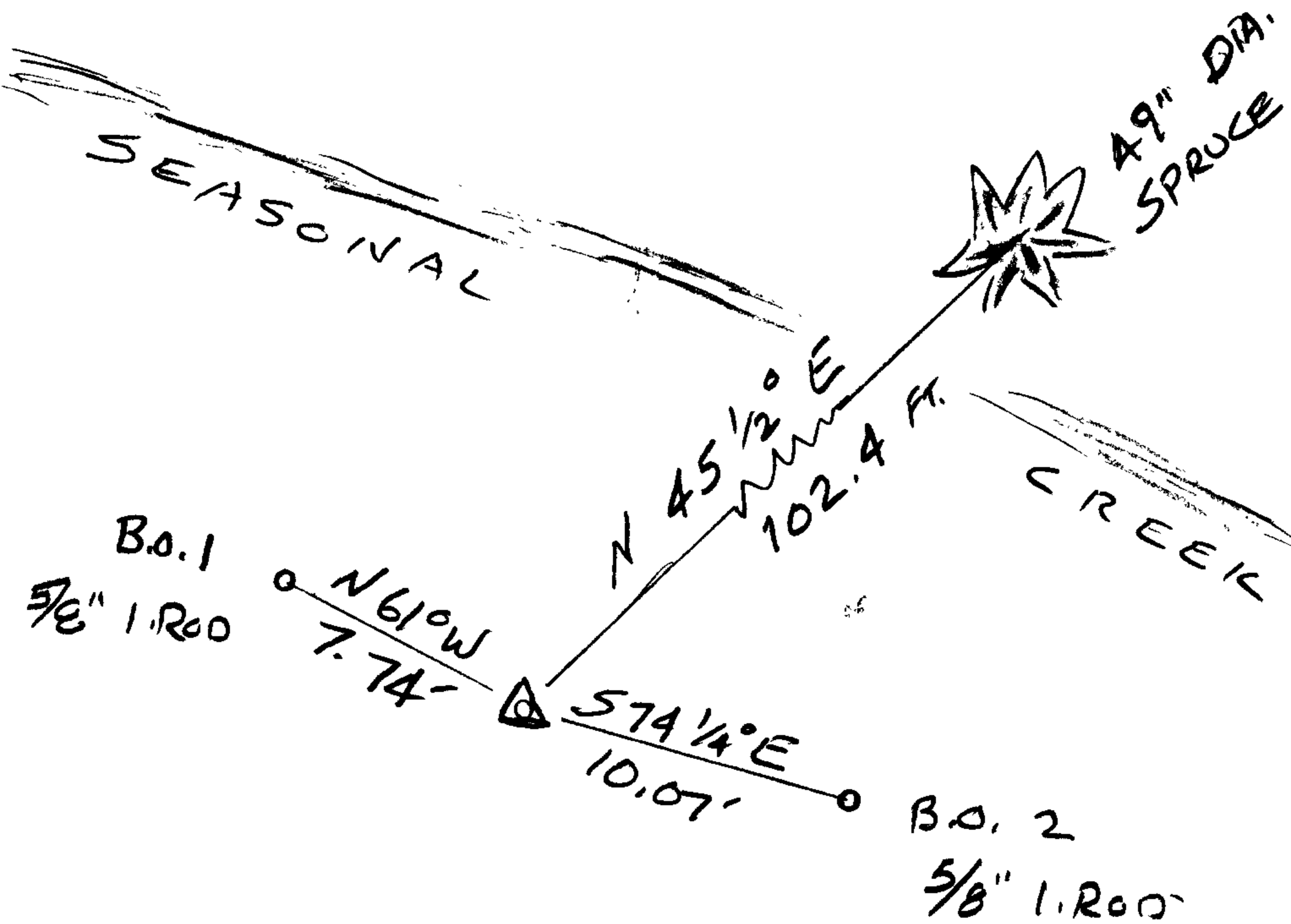

Location & Comments

CORNER LIES ON VERY  
 STEEP NORTH FACING  
 SLOPE, W AREA OF  
 NEWLY PLANTED SPRUCE TREES  
 APPROX 50 FT SOUTH OF  
 E-W DRAW

Comp. Declin. 16 1/4° E  
 Agency D.C.S.O.  
 Party Chief S. FLAUSE  
 Notekeeper J. PIKE  
 Witnesses KOIDY INGA

Address

Surveyor's Seal

REGISTERED  
 PROFESSIONAL  
 LAND SURVEYOR

*Randall W. Smith*  
 RENEWAL 6-30-08

OREGON  
 JULY 25, 1999  
 RANDALL W. SMITH  
 2408

GOVERNMENT CORNER RESTORATION FORM

FILED

Township 22S Range 12W Sec. 17  
State OR Date 8-7-2007

County DOUGLAS  
No. 240400

Date: 8/10/07 By: JC  
This survey consists of:  
Map: CS 67/24-2A-D  
Narrative:  
Corner Rpt: 67/24-2C

Corner Designation

SOUTH 1/4 SEC. 17

Previous Renewals 1986

Monument(s) Found: (Condition and Source)

2 3/8" D.I.A. BRASS CAP, PROPERLY  
MARKED PROJECTS 1" ABOVE  
GROUND, FIRMLY SET ON STEEP  
NORTH FACING SLOPE

Accessories Found:

15" Now 17" DIA. X 2 1/2 FT. TALL ROTTED SPRUCE STUMP, F.H.D.B.  
BEARS S 19 1/2° W, 26.7 FT. (ACRES W/REC) 1986 BT

15" Now 17" DIA. X 7 FT TALL ROTTED & BURNT SPRUCE STUMP  
PARTIALLY HEALED DOUBLE BLAZE BEARS N 84 1/4° W, 16.4 FT.  
(ACRES W/REC.) 1986 BT

ORIG 40" Now 46" DIA. X 6 FT. TALL CEDAR STUMP EVIDENCE OF  
PREVIOUSLY OPENED BLAZE BEARS N 77° W, 16.5 FT. O.B.T.

10" RED CEDAR NOW TIPPED OUT OF POSITION STUMP. 1986 BT

F.H.D.B. = FULLY HEALED DOUBLE BLAZE

DOUGLAS COUNTY  
Condition of Monument Only  
Not Found  
 Renewed  
Unrecorded  
Surveyed In  
Referenced Out

MONUMENT DETAIL

