

GOVERNMENT CORNER RESTORATION FORM

FILED

Date: 7/27/07 By: JC

Township 24S Range 5W Sec. 5

County DOUGLAS This survey consists of:

State OR Date 7/11/2007

No. 200600 Narrative: _____

Corner Designation

Corner Rpt: 67/21-48

SW COR SEC. 5

DOUGLAS COUNTY

- Condition Only
- Not Found
- Renewed
- Unrecorded
- Surveyed In
- Referenced Out

Previous Renewals 1959

MONUMENT DETAIL

Monument(s) Found: (Condition and Source)

BROKEN OFF TOP PORTION
OF BC/IP ON TOP OF GROUND
NEAR RECORD POSITION.

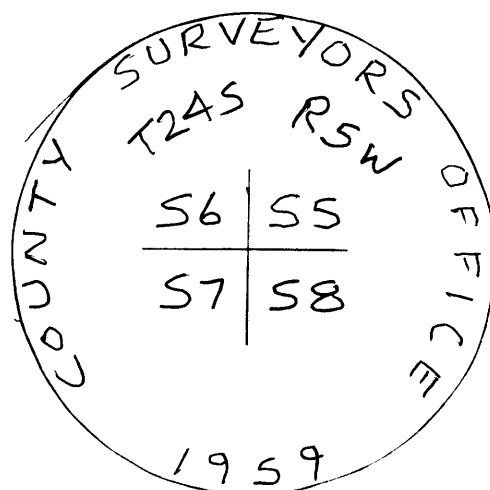

Accessories Found:

- 11" DOUBLE NOW 26" DIA. B. OAK ON SCORCHED MOST EASTERLY
STEM. HEAVED DOUBLE BLAZE BEARS S73°W, 24.0 FT.
(AGREES W/REC.) 1959
- 7" NOW 14" DIA. W. OAK, FAINT UPPER BLAZE VISIBLE
BEARS N50°W, 50.7 FT. (AGREES W/REC.) 1959
- 16" NOW 27" DIA. W. OAK, HEAVED DOUBLE BLAZE
BEARS N7°E, 29.5 FT. (AGREES W/REC.) 1959
- 4" NOW DOUBLE TRUNK W. OAK, WESTERLY TRUNK IS 19" DIA.
NO NOTICEABLE BLAZE BEARS S54°E, 85.2 FT. (AGREES W/REC.) 1959
- NO ORIGINAL EVIDENCE FOUND

C.S. File No 67/21-48

RENEWAL

Monument Set (Procedure and Description)

Monument Detail

17 DIST. DIST. INTERSECT FROM
 N.E & S.W BT'S YIELDED
 SEARCH AREA WHERE WE DUG
 AND FOUND BROKEN OFF STEM.
 REPLACED WITH NEW B.C./I.P IN
 ORIG. POSITION. MKDAS SHOWN
 SET A 2 1/2" DIA. BRASS CAP ON 1 1/4"
 O.D. X 30" LONG IRON PIPE FLUSH
 W/GROUND.

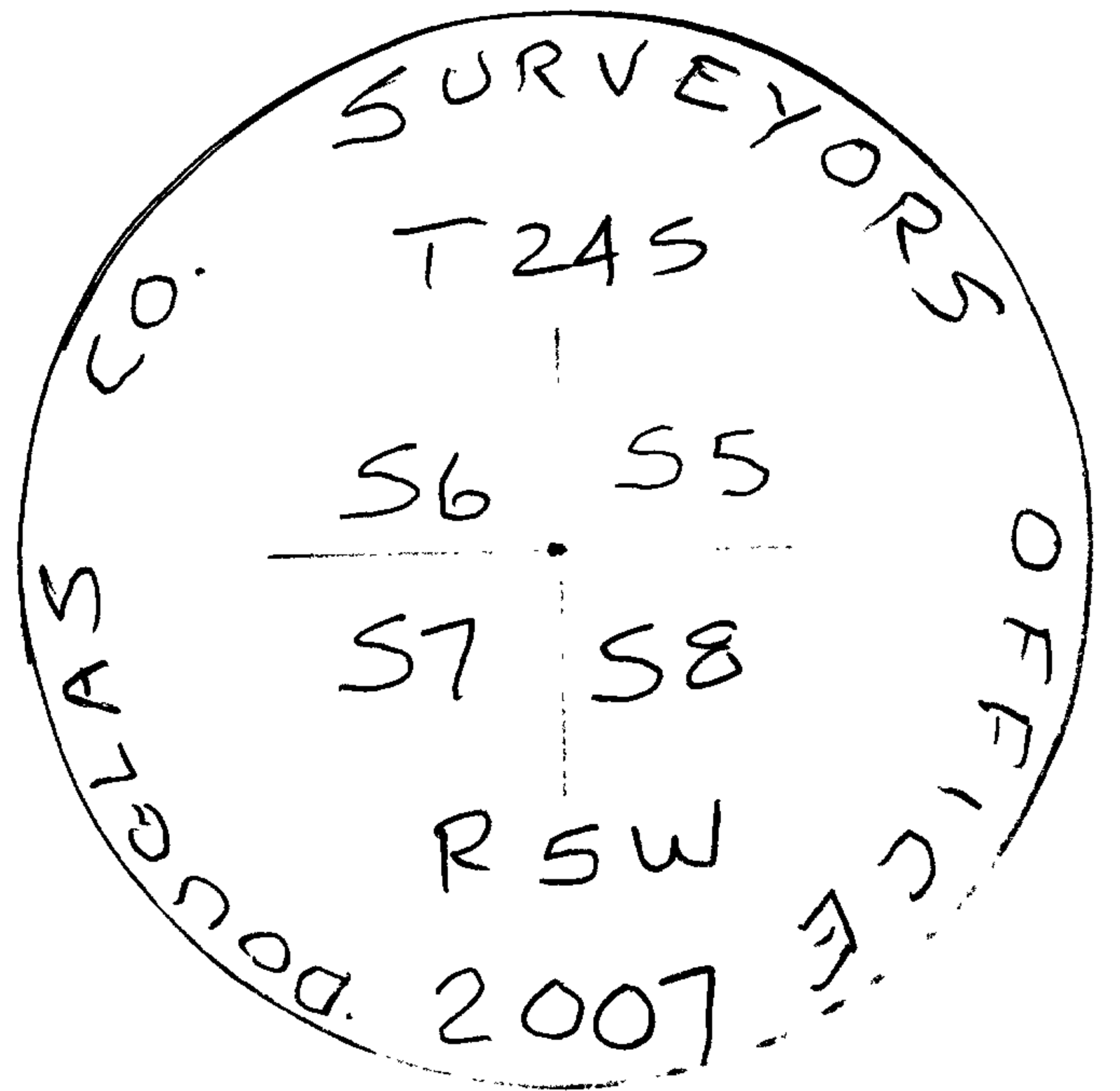

New Accessories

Sketch of Monument, Accessories, and General Area

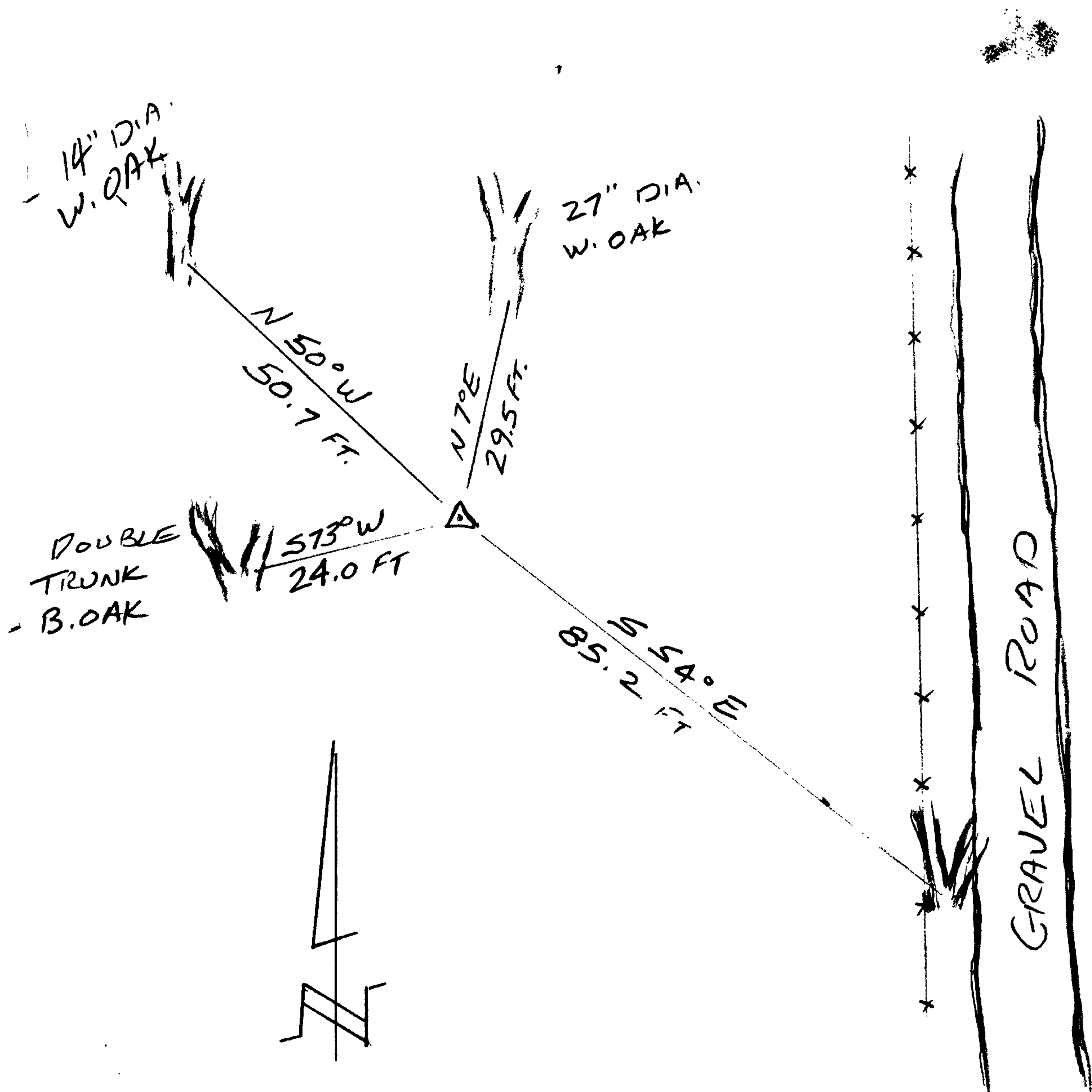

Location & Comments

LIES IN GENTLE EAST FACING
 SLOPE FENCED PASTURE. CENTER
 OF GRAVEL ROAD BEARS EAST
 70 FT.

C07112A

Comp. Declin. 16 1/4° E

Agency D.C.S.O.

Party Chief S. FLAUSE

Notekeeper J. PIKE

Witnesses

Address

Surveyor's Seal

REGISTERED
 PROFESSIONAL
 LAND SURVEYOR

Randall W. Smith
 RENEWAL 6-30-08

OREGON
 JULY 25, 1990
 RANDALL W. SMITH
 2469