

FILED

GOVERNMENT CORNER RESTORATION FORM

Date: 7/27/2007 By: X

Township 245 Range 5W Sec. 6

County DOUGLAS

This survey consists of:

State OR Date 7-10-2007

No. 100640

Narrative:

Corner Rpt: 67/21-47

Corner Designation

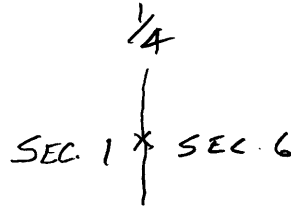

DOUGLAS COUNTY

SURVEYOR

Condition Report Only

Not Found

Renewed

Unrecorded

Surveyed In

Referenced Out

MONUMENT DETAIL

Previous Renewals 1970, 1981

Monument(s) Found: (Condition and Source)

RILEY'S BRASS CAP NOT FOUND

Accessories Found:

9" NOW 11" DIA. ASH, PISTOL BUTT, PARTIALLY HEALED  
UPPER BLAZE & HEALED LOWER BLAZE BEARS  
S 61° E, 49.2 FT. TO CENTER OF POST CROWN (AGREES W/REC) 1981

11" NOW 14" DIA. ASA, HEALED DOUBLE BLAZE  
BEARS N 73° W, 35.0 FT. (AGREES W/REC) 1981

10" NOW 26" DIA D.FIR, HEALED BLAZE BARELY VISIBLE  
BEARS N 86° W, 30.6 FT. (REC N 84° W, 30.6 FT.) 1971

MAPLE BT NOW GONE.

C.S. File No 67/21-47

RENEWAL

Monument Set (Procedure and Description)

SET 5/8" X 60" IRON ROD WITH 1/2" DIA. ALUM. CAP MKD. AS SHOWN AT RECORD BEARINGS & DISTANCES FROM THE 2 ASH TREES (1981 ACCESSORIES)

Monument Detail

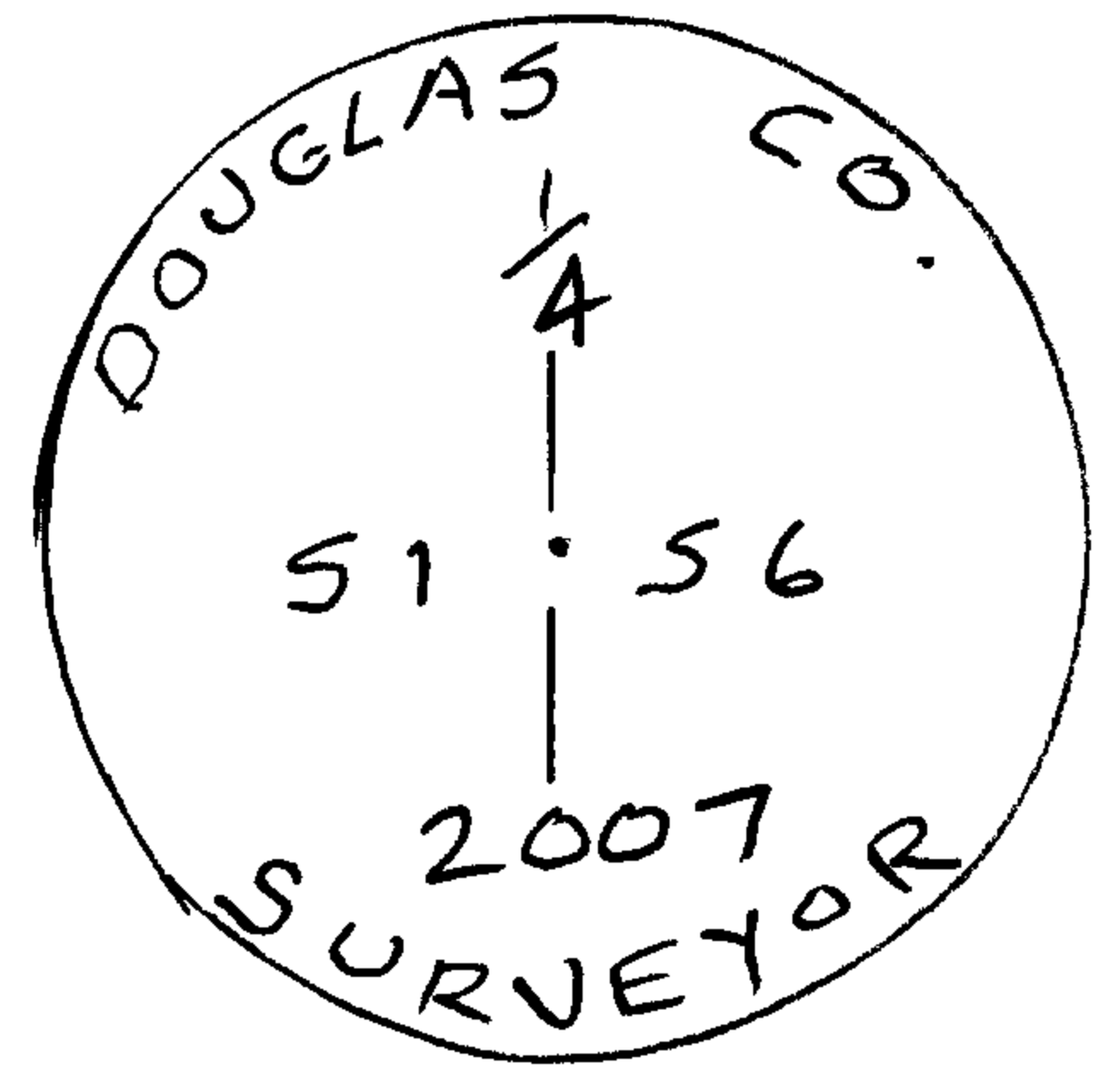

New Accessories

10" DIA POWER POLE MARKED 3L 30 2 BEARS N 2 3/4° W, 24.4 FT

Sketch of Monument, Accessories, and General Area

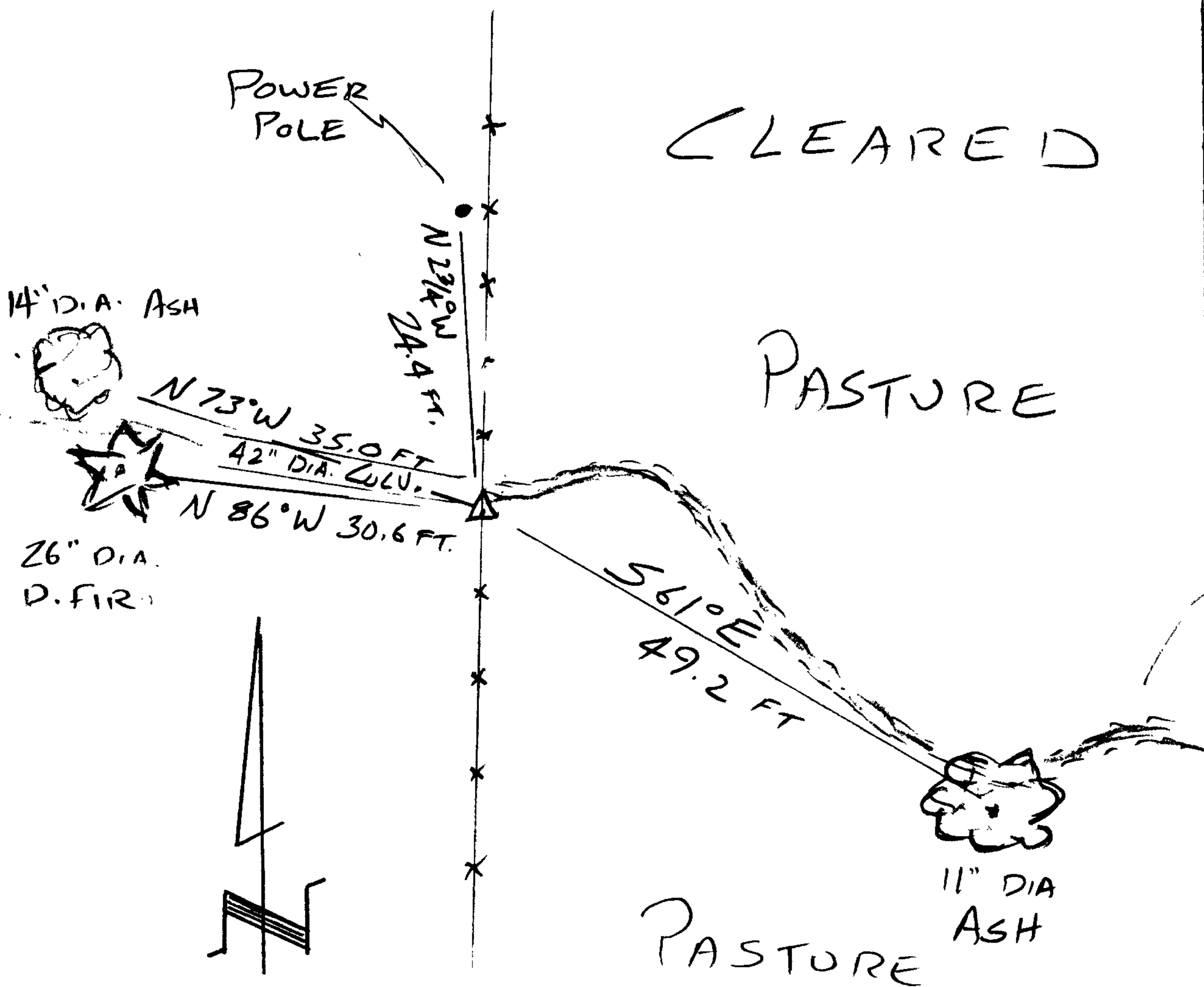

Location & Comments

CORNER FALLS IN N-S FENCELINE ON SOUTH SIDE OF SEASONAL CREEK CHANNEL.

C071016A

Comp. Declin. Agency Party Chief Notekeeper Witnesses

Address

Surveyor's Seal

REGISTERED PROFESSIONAL LAND SURVEYOR

Handwritten signature and date: Randall W. Smith 6-30-07

OREGON JULY 25, 1990 RANDALL W. SMITH 2400