

GOVERNMENT CORNER RESTORATION FORM

FILED MAY 22 2007
FILED

Township 27 S Range 4 W Sec. 30 County DOUGLAS

Date: 5/22/07 Py#

State OR Date 4-26-07 No. 100200

This survey consists of:

Corner Designation

Mo: _____
No: _____
Com: 67/21-33

SW COR
SEC. 30

- Condition Report Only
- Not Found
- Renewed SURVEYOR
- Unrecorded
- Surveyed In
- Referenced Out

MONUMENT DETAIL

Previous Renewals DCSO 1959

Monument(s) Found: (Condition and Source)

2 1/2" DIA. BRASS CAP PROPERLY
 MARKED ON 1 1/4" O.D. IRON PIPE.
 PROJECTS 15" ABOVE GROUND.
 IRON PIPE IS BENT EASTERLY
 (DOWNHILL) APPROX 0.6 FT.

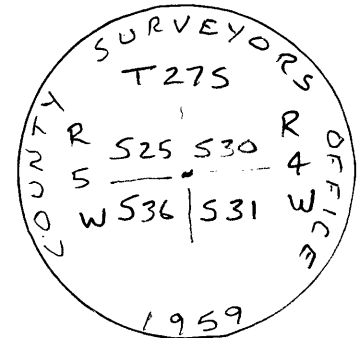

Accessories Found:

ORIG. 11", NOW 4 1/2" DIA. B. OAK, HEALED BLAZE FAINT,
 BEARS S 37 1/2° W, 29.7 FT. (AGREES W/REC.) O.B.T.

6" NOW 1 7/8" DIA. W. OAK, NO BLAZE VISIBLE, BEARS N 75° W,
 33.4 FT. (AGREES W/REC.) 1959 BT

ORIG. 10" NOW 3 1/2" DIA. B. OAK, NO BLAZE VISIBLE, BEARS N 56° W,
 55.9 FT. MEASURES 58.7 FT. ON SLOPE (18°) (REC. N 59° W
 52.1 FT.)

11" NOW 2 5/8" DIA. W. OAK, NO BLAZE VISIBLE, BEARS N 0 1/2° W, 56.0 FT.
 (AGREES W/REC.) 1959 BT.

C.S. File No 67/21-33

RENEWAL

Monument Set (Procedure and Description)

Monument Detail

BC/IP WAS REFERENCED OUT, REMOVED,
 I.P. STRAIGHTENED OUT, AND REPLACED
 AT REFERENCED POSITION. BRASS CAP
 PROJECTS 3" ABOVE GROUND.

New Accessories

Sketch of Monument, Accessories, and General Area

Location & Comments

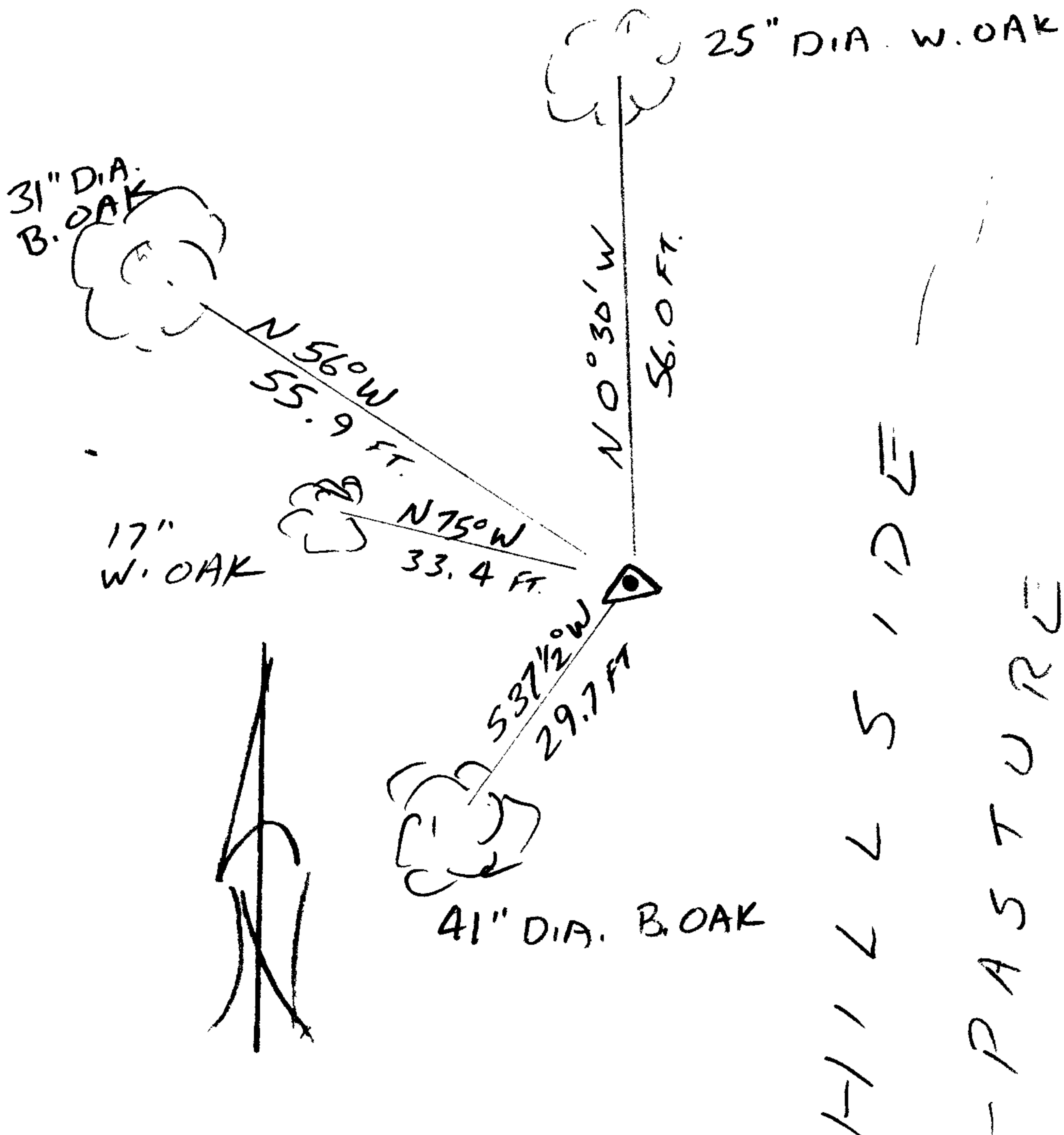

CORNER LIES ON EAST
 FACING SLOPE APPROX. 200 FT.
 EAST OF RIDGE TOP. OPEN
 HILLSIDE PASTURE TO NE & SE
 QUADRANTS

Comp. Declin. 16'14° E
 Agency D. C. S. O.
 Party Chief S. FLAUSE
 Notekeeper J. PIKE
 Witnesses _____

Address

REGISTERED Professional's Seal
 PROFESSIONAL
 LAND SURVEYOR

Handwritten signature and date: Randall W. Smith 6-30-08

OREGON
 JULY 25, 1990
 RANDALL W. SMITH
 2469