

FILED

GOVERNMENT CORNER RESTORATION FORM

Date: 4/12/07 By: JC

Township 28 S Range 6 W Sec. 1

County DOUGLAS

This survey consists of:

State OR

Date 4/10/2007

No. 700 600

Map: _____

Narrative: _____

Corner Rpt: 67/21-24

Corner Designation

SE CORNER SEC. 1

**DOUGLAS COUNTY
SURVEYOR**

Condition Report Only

Not Found

Renewed

Unrecorded

Surveyed In

Referenced Out

MONUMENT DETAIL

Previous Renewals 1961

Monument(s) Found: (Condition and Source)

2 1/2" DIA. D.C.S.O. BRASS CAP
PROPERLY MARKED, PROJECTS
13" ABOVE GROUND. FIRMLY SET.

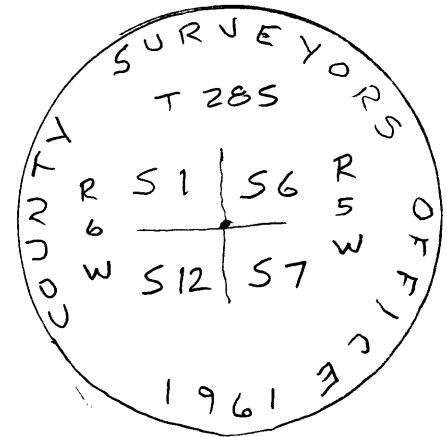

Accessories Found:

34" NOW 36" DIA B. OAK, HEALED DOUBLE BLAZE VISIBLE
BEARS S 16° E, 23.8 FT. (AGREES W/REC.) O.B.T.

6" NOW 11" DIA. MADRONE, SHOWS HEALED SINGLE BLAZE,
TREE IS MOSTLY DEAD WITH DIRT FROM ROAD FILL COVERING BASE.
BEARS S 82° W, 42.0 FT. (REC. S 84° W, 44.0 FT.) 1961 BT

C.S. File No 67/21-24

