

GOVERNMENT CORNER RESTORATION FORM

FILED

Date: 4/11/2007 By: X

This survey consists of:

Township 25 S Range 4 W Sec. 5

County DOUGL

State OR

Date 3/15/07

No. 048030

Narrative:

Corner Rpt: 67/21-23

Corner Designation

SW CORNER
D.L.C. # 48

DOUGLAS COUNTY
SURVEYOR

Condition Report Only

Not Found

Renewed

Unrecorded

Surveyed In

Referenced Out

MONUMENT DETAIL

Previous Renewals

Monument(s) Found: (Condition and Source)

- OVAL STONE PROJECTING 3" ABOVE GROUND. DUG OUT AROUND STONE AND FOUND TO BE APPROX. 4" X 3" X 1 1/2" LONG. PLANTED UPRIGHT. NO MARKINGS NOTED. - NO RECORD -

- SPIKE NAIL SET BY CARL SWEEDEN AT POINT WHERE RECORD DIST. FROM SEC CORNERS 5, 6, 7, 8. AND RECORD BEARING & DISTANCE FROM FOUND O.B.T. STUMP. SEE SKETCH IN FILE. AND PARTITION PLAT 2006-0080

Accessories Found:

PARTIALLY ROTTED

28" DIA. X 2 1/2 FT. TALL W. OAK STUMP. NO OUTSIDE MARKINGS VISIBLE. OPENED UP AND FOUND AXE MARKS AND PARTIAL REVERSE ILLEGIBLE SCRIBING. BEARS N 52° W 128.04 FT. O.B.T. (REC. 18" DIA. W. OAK; N 52° W, 194 LKS.)

C.S. File No 67/21-23 A

RENEWAL

Monument Detail

Monument Set (Procedure and Description)

2 1/2" DIA. BRASS (MARKED AS SHOWN)
 ON 1 1/4" O.D. X 30" IRON PIPE.
 PROJECTS 4" ABOVE GROUND.

BC/IP WAS SET AT POSITION OF
 CARL SWEEDEN'S SPIKE NAIL

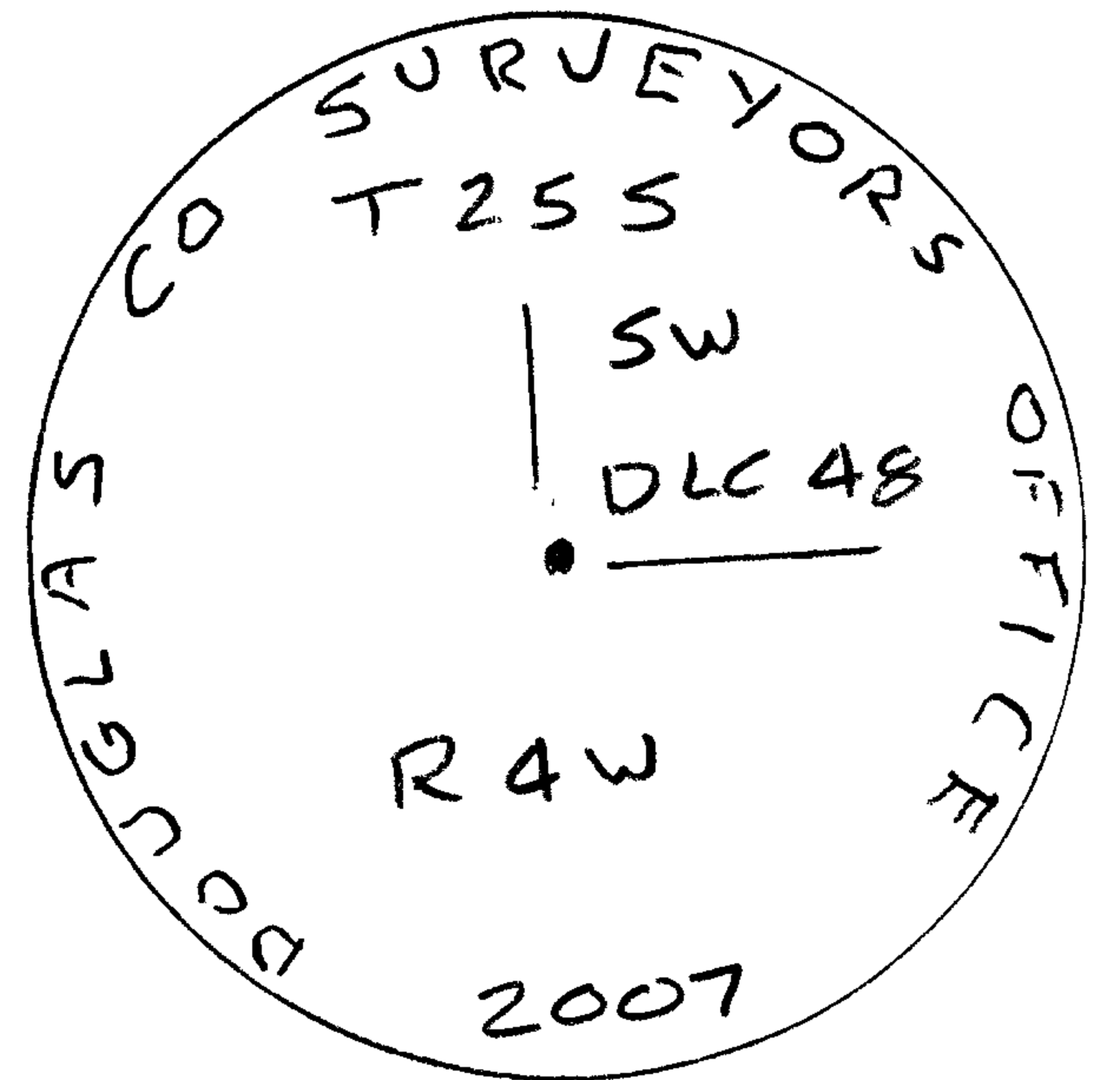

New Accessories

14" DIA. W. OAK, DOUBLE BLAZED & SCRIBED "SW DLC 48 CS BT"
 BEARS N 2 3/4° E, 41.0 FT.

9" MADRONE, DOUBLE BLAZED & SCRIBED "SW DLC 48 CS BT"
 BEARS S 89 1/2° E, 21.7 FT.

1" IRON PIPE, PROJECTS 4" ABOVE GROUND BEARS N 33° W, 118.85 FT.

5/8" IRON ROD w/CAP PROJECTS 4" ABOVE GROUND, BEARS NORTH 99.11 FT.

STONE (PREVIOUSLY DESCRIBED) BEARS N S 4 1/2° E, 5.53 FT.

Sketch of Monument, Accessories, and General Area

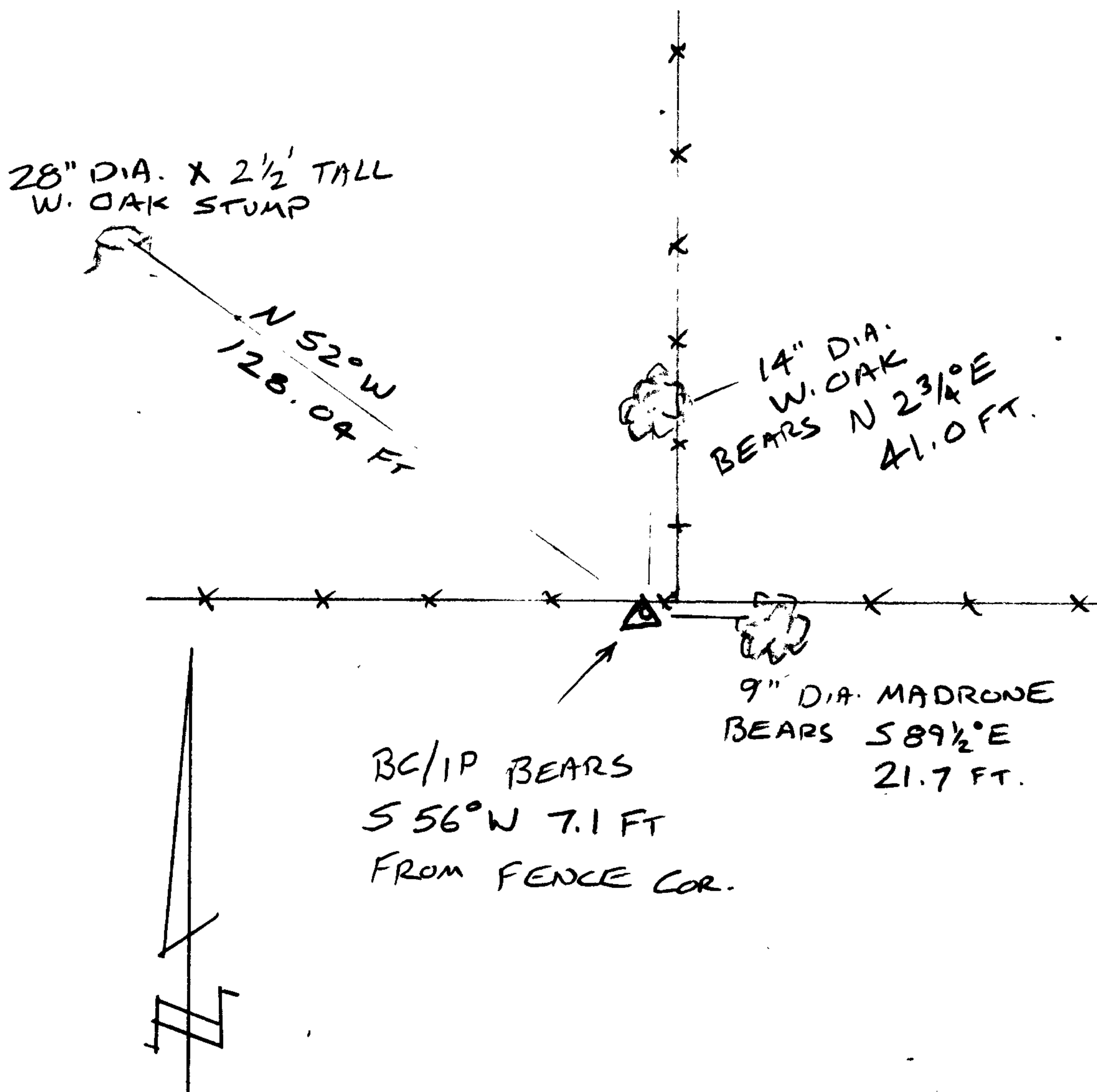

Location & Comments

LIES NEAR CORNER OF
 SEMI CLEARED FIELD, WITH
 FENCES EXTENDING EAST-WEST
 AND NORTH. FENCE CORNER
 BEARS N 56° E, 7.1 FT.

Comp. Declin. 16 1/4° E
 Agency D.C.S.O.
 Party Chief S. FLAUSE
 Notekeeper J. PIKE
 Witnesses

Address

Surveyor's Seal

REGISTERED
 PROFESSIONAL
 LAND SURVEYOR

Expires 6-30-09

OREGON
 JULY 25, 1997
 RANDALL W. SMITH
 2488

C.S. File No 47/21-23B

SOUTH WEST CORNER DLC 48

SEC. 5 T.25 S. R.4 W., W.M.

C.S. File No 67/21-23C

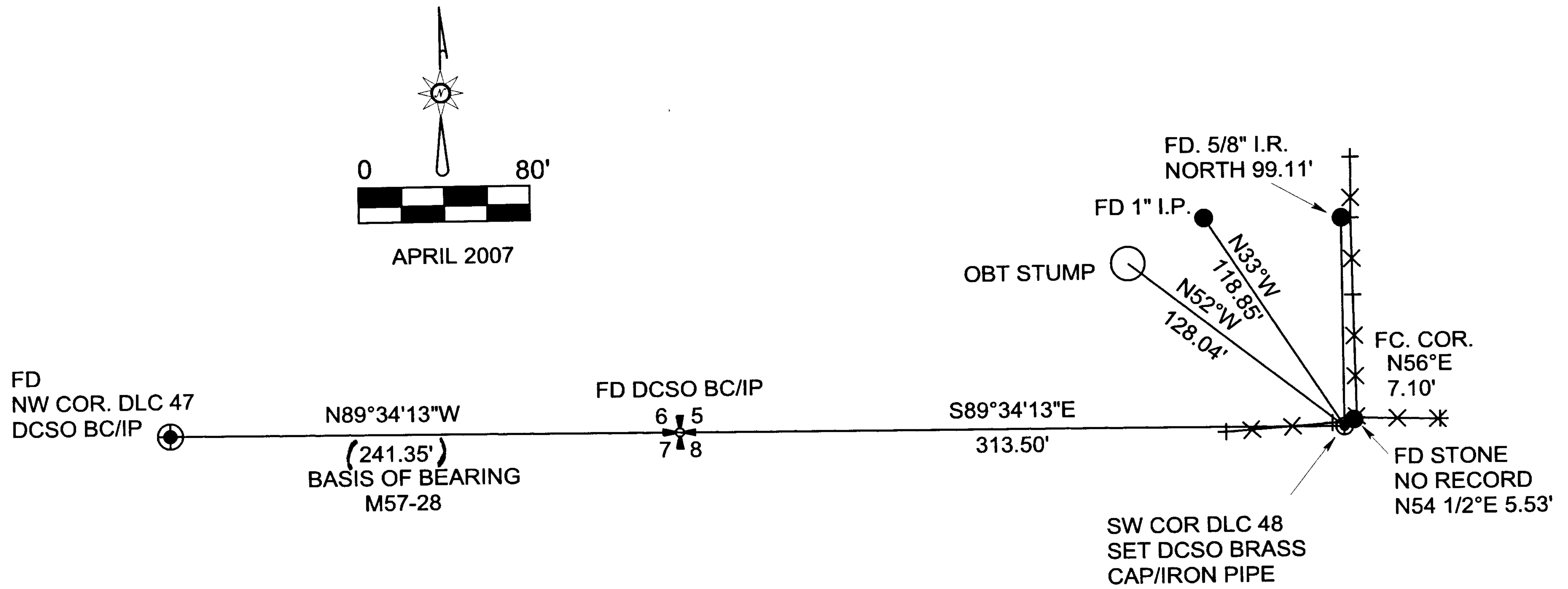

REGISTERED
PROFESSIONAL
LAND SURVEYOR

Randall W. Smith
6-30-08

OREGON
JULY 25, 1990
RANDALL W. SMITH
2469