

GOVERNMENT CORNER RESTORATION FORM

FILED

Date: 2-27-2007 By: Jc

Township 30S Range 5W Sec. 31 County DOUGLAS This survey consists of:

State OR Date 1-24-2007 No. 160160 Map: \_\_\_\_\_

Corner Designation

Narrative: \_\_\_\_\_

Corner Rpt: 67/21-10

NE 1/16 COR SEC. 31

- DOUGLAS COUNTY SURVEYOR
- Condition Only
  - Not Found
  - Renewed
  - Unrecorded
  - Surveyed In
  - Referred Out

Previous Renewals 1946, 1979

MONUMENT DETAIL

Monument(s) Found: (Condition and Source)

2 1/2" DIA. BRASS CAP MARKED AS SHOWN PROJECTS 3" ABOVE GROUND.

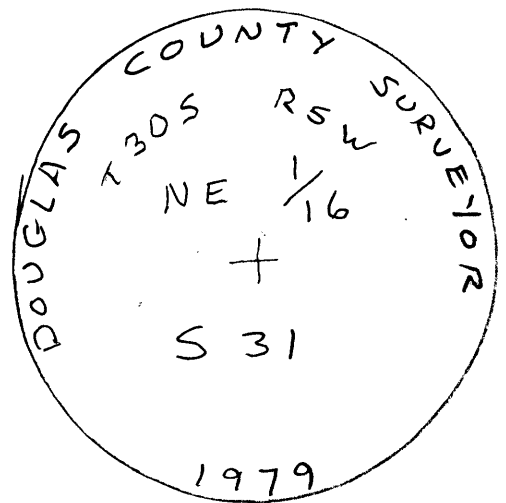

Accessories Found:

8" Now 9" DIA. W. OAK, FOUND AS PER 1979 RECORD

20" Now 20" DIA. W. OAK, FOUND AS PER 1979 RECORD

RENEWAL

Monument Set (Procedure and Description)

SET 2 1/4" DIA BRASS CAP (MARKED AS SHOWN ON 1 1/4" O.D. X 30" LONG IRON PIPE. PROJECTS 4" ABOVE GROUND. 1979 BRASS CAP IS SAWED OFF. REMAINING 1 1/4" O.D. IRON PIPE PROJECTS 1" ABOVE GROUND

Monument Detail

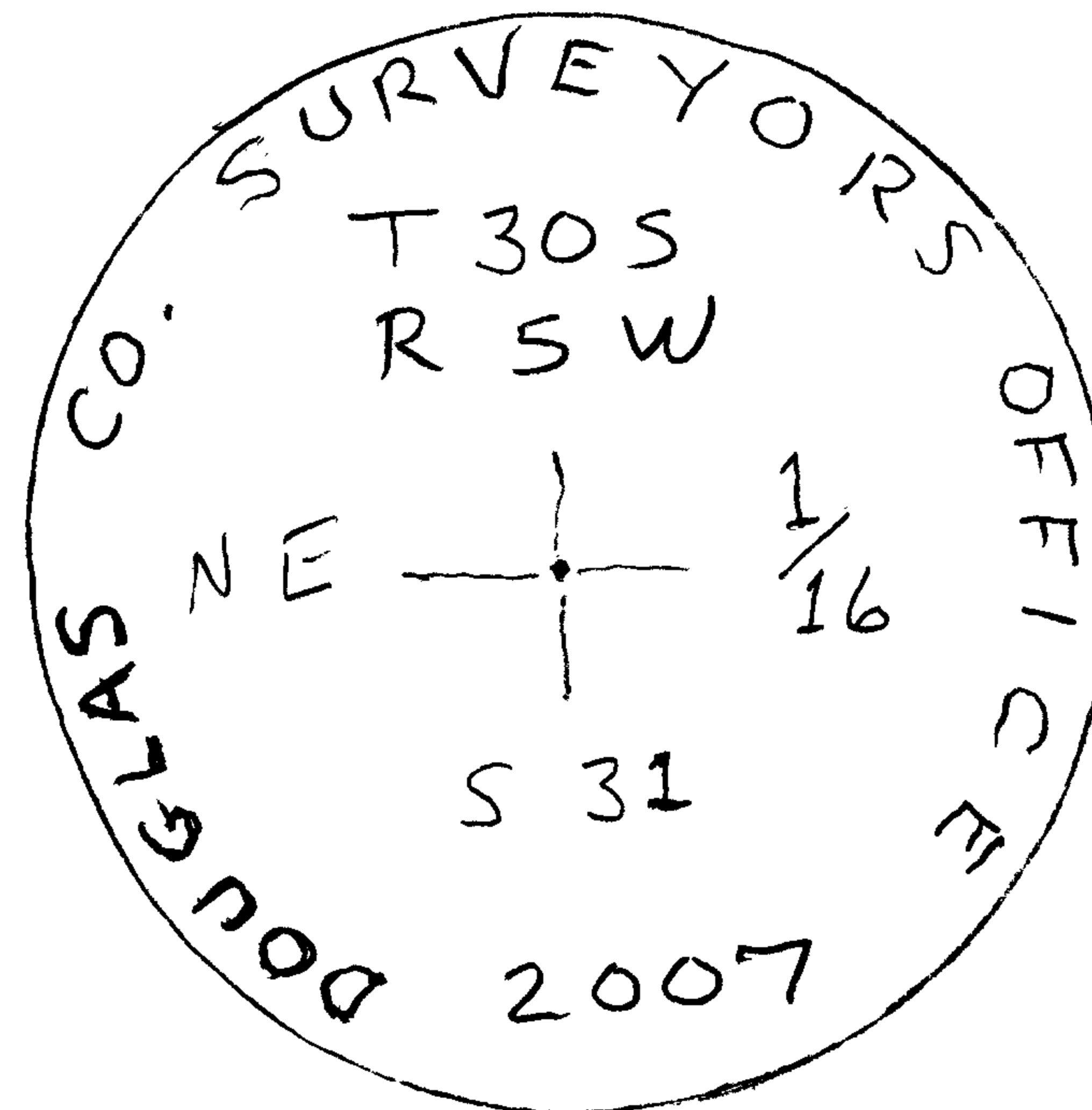

New Accessories

- 9" DIA. W. OAK, HEALED DOUBLE BLAZE FACES NORTH WESTERLY, BEARS N 80° W, 36.7 FT. (WAS ACCESSORY FOR 1979 POSITION)
- 1 1/4" O.D. IRON PIPE (FORMER POSITION) BEARS N 73° 31' 09" W, 75.19 FT
- 2" O.D. IRON PIPE, (1946 POSITION) PROJECTS 16" ABOVE GROUND BEARS N 72° 58' 17" E, 24.26 FT.
- 20" DIA. W. OAK, HEALED DOUBLE BLAZE FACES NORTHEASTERLY BEARS N 83 1/4° W, 88.4 FT. (WAS ACCESSORY FOR 1979 POSITION)
- 5/8" DIA. IRON ROD, PROJECTS 7" ABOVE GROUND, NO CAP, BEARS N 78 1/2° W, 28.2 FT. (CS 55/205-2)
- 5/8" DIA. IRON ROD W/ PLASTIC CAP, MKD. R. BROWN PLS 2391" BEARS N 86 3/4° W, 73.6 FT. (M 112-4)

Sketch of Monument, Accessories, and General Area

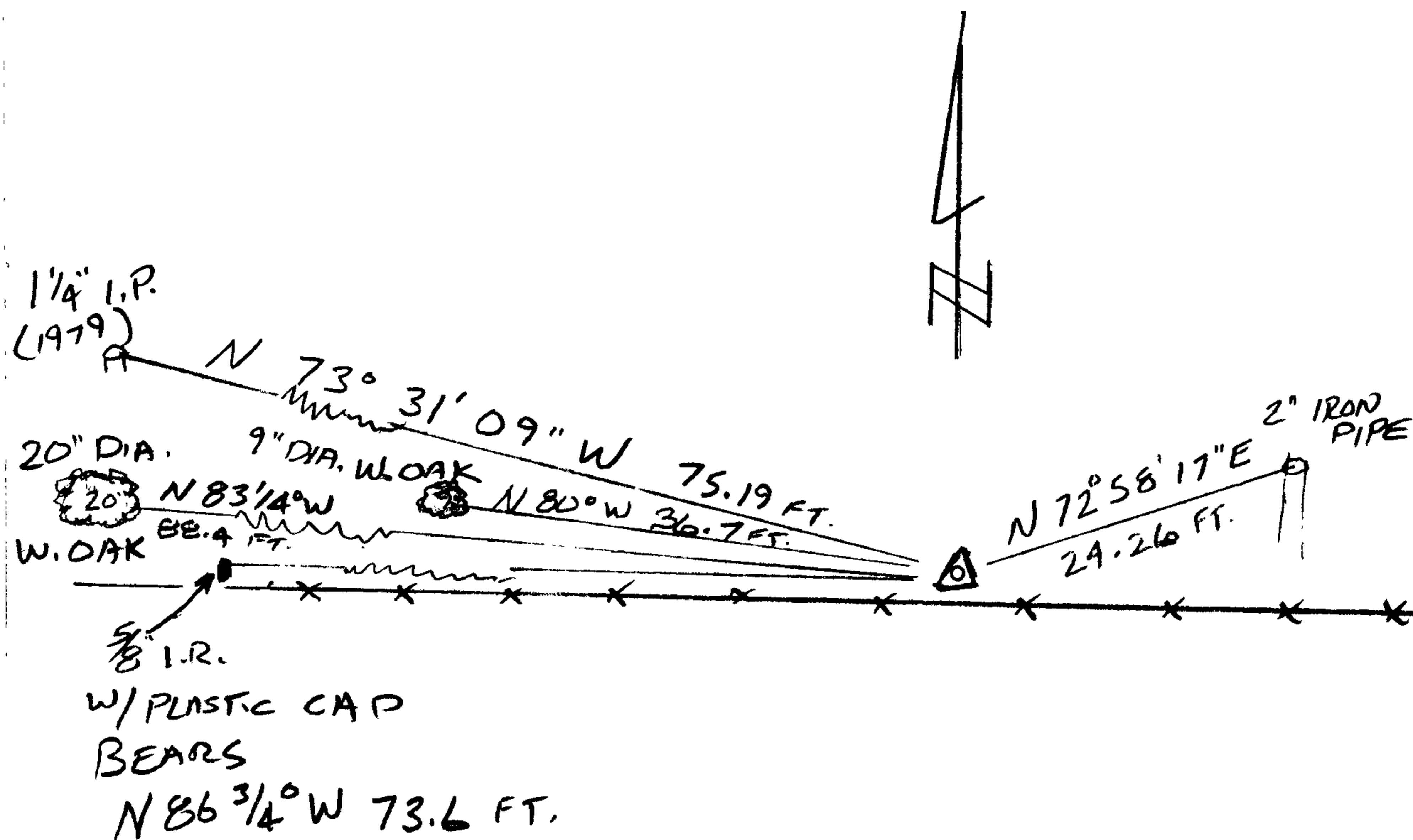

Location & Comments

LIES 3 FT NORTH OF EAST WEST FENCE, IN SADDLE, ON TOP OF E-W RIDGE.

Comp. Declin. 16 1/4° E  
 Agency D.C.S.O.  
 Party Chief S. FLAUSE  
 Notekeeper J. PIKE  
 Witnesses

Address

Surveyor's Seal

REGISTERED PROFESSIONAL LAND SURVEYOR

*Randall W. Smith*  
 EXPIRES 6-30-09

OREGON  
 JULY 25, 1980  
 RANDALL W. SMITH  
 2468

NOTE: FOUND 5/8" (NO CAP) NOT SHOWN ON SKETCH. (N 78 1/2° W, 28.2 FT)