

GOVERNMENT CORNER RESTORATION FORM

FILED

Township 30S Range 5W Sec. 31

County DOUGLAS

Date: 2/27/2007 By: JC

State OR Date 2-8-2007

No. 200120

This survey consists of:  
Map: \_\_\_\_\_  
Narrative: \_\_\_\_\_  
Corner Rpt: 67/21-9

Corner Designation

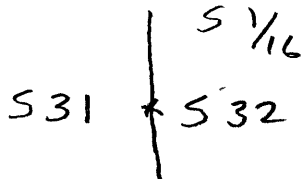

- DOUGLAS COUNTY  
Condition Report Only  
SURVEYOR
- Not Found
  - Renewed
  - Unrecorded
  - Surveyed In
  - Referenced Out

MONUMENT DETAIL

Previous Renewals \_\_\_\_\_

Monument(s) Found: (Condition and Source)

2 1/2" DIA. BRASS CAP, PROPERLY MARKED  
ON 1 1/4" O.D. IRON PIPE. PROJECTS  
7" ABOVE GROUND

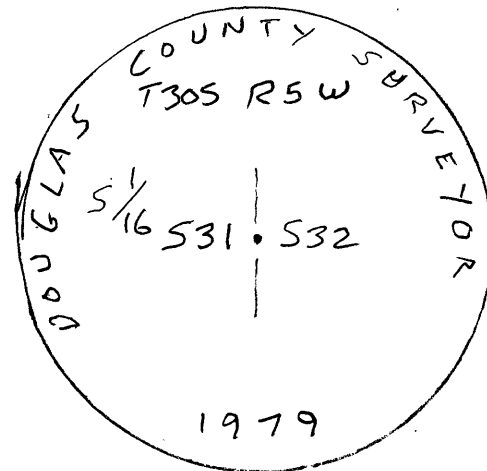

Accessories Found:

7" NOW 20" DIA - D. FIR FULLY HEALED BLAZE FOUND AS  
PER 1979 RECORD.

177 07 12 30.02

RENEWAL

Monument Detail

Monument Set (Procedure and Description)

- SET 2 1/2" DIA. BRASS CAP, MARKED AS SHOWN ON 1/4" O.D. IRON PIPE 30" LONG D.C. PROJECTS 6" ABOVE GROUND.
- 1979 BRASS CAP IS CUT OFF AND 1/4" O.D. IRON PIPE NOW BECOMES AN ACCESSORY TO THE NEW POSITION.
- BEARING-TREE TAG IS REMOVED FROM 1979 BE

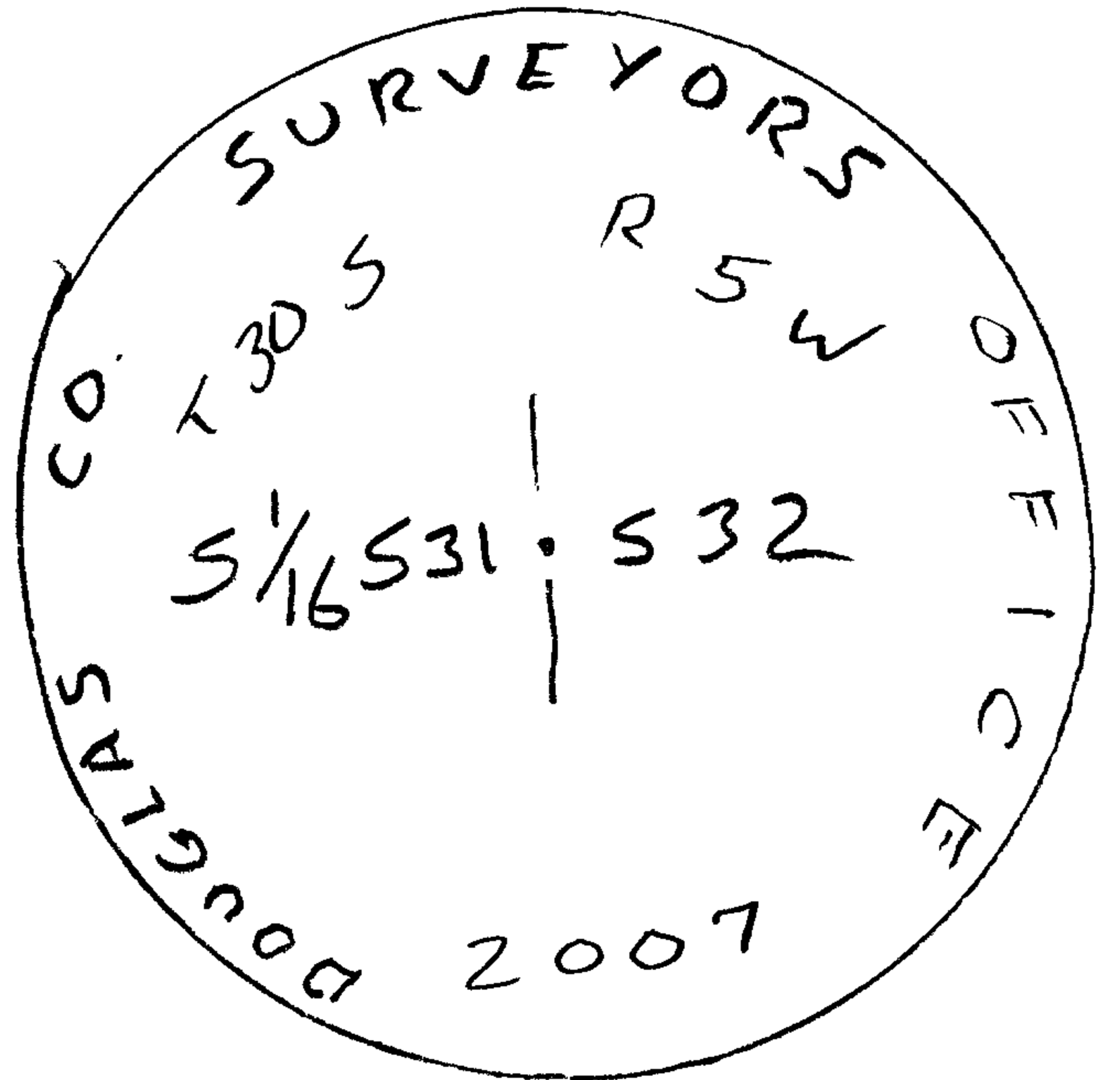

New Accessories

(PISTOL BUTT)

- 9" DIA. D. FIR, DOUBLE BLAZED & SCRIBED "S 1/16 S 31 CS BT" BEARS BEARS S 28 1/2° W, 3.0
- 12" DIA. D. FIR, DOUBLE BLAZED & SCRIBED "S 1/16 S 31 CS BT" BEARS N 50 1/2° W, 43.1 FT.
- 9" DIA. D. FIR, DOUBLE BLAZED & SCRIBED "S 1/16 S 32 CS BT" BEARS N 76 1/2° E, 9.2 FT.
- 1/4" O.D. IRON PIPE, PROJECTS 5" ABOVE GROUND BEARS N 75° 00' 27" W, 293.5 FT.

Sketch of Monument, Accessories, and General Area

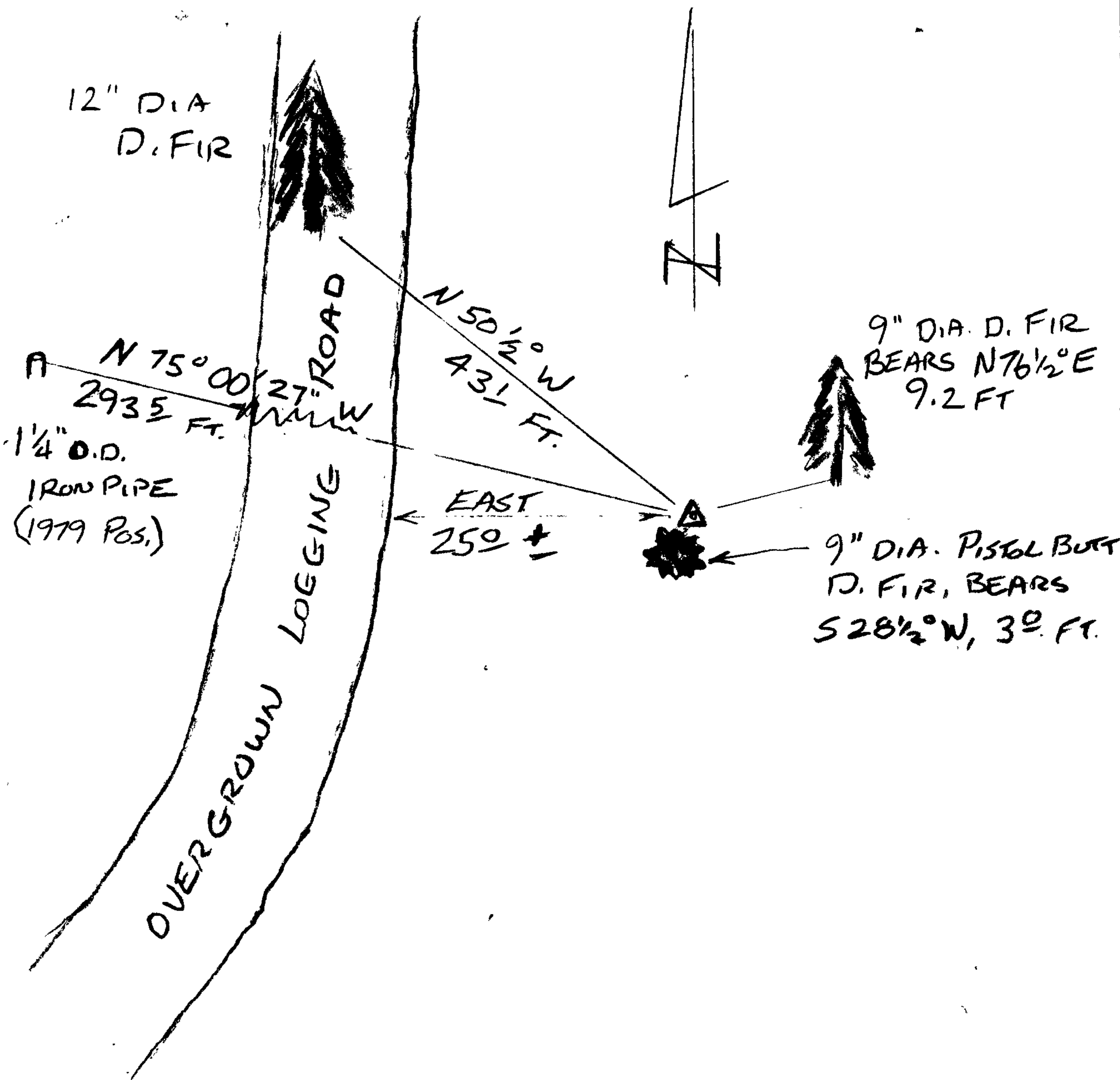

Location & Comments

CORNER LIES 25 FT EASTERLY OF OVERGROWN LOGGING RD

GPS 020813A

Comp. Declin. 16 1/4° E

Agency D.C.S.O.

Party Chief S. FLAUSE

Notekeeper J. PIKE

Witnesses

Address

Surveyor's Seal

REGISTERED PROFESSIONAL LAND SURVEYOR

*Handwritten signature*  
EXPIRES 6-30-2008

OREGON  
JULY 25, 1990  
RANDALL W. SMITH  
2488