

GOVERNMENT CORNER RESTORATION FORM

FILED

Date: 2/27/2007 By: JC

Township 30S Range 5W Sec. 31

County DOUGLAS

This survey consists of:
Map: _____

State OR

Date JAN 30, 2007

No. 160128

Narrative: _____
Corner Rpt: 67/21-4

Corner Designation

SE 1/16 SEC. 31

DOUGLAS COUNTY

SURVEYOR

- Condition Report Only
- Not Found
- Renewed
- Unrecorded
- Surveyed In
- Referenced Out

Previous Renewals 1979

Monument(s) Found: (Condition and Source)

2 1/2" DIA BRASS MARKED AS
SHOWN PROJECTS 3" ABOVE
GROUND

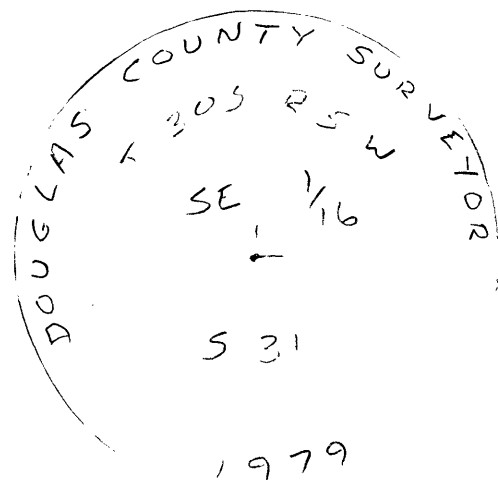

Accessories Found:

9" NOW 17" DIA. D. FIR, FULLY HEALED DOUBLE BLAZE
FOUND AS PER 1979 RECORD

16" NOW 16" DIA. MAPLE, FULLY HEALED DOUBLE BLAZE
FOUND AS PER 1979 RECORD

C.S. File No 67/21-4

RENEWAL

Monument Set (Procedure and Description)

Monument Detail

- 2 1/2" DIA. BRASS CAP (MARKED AS SHOWN) ON A 1/4" O.D. X 30" IRON PIPE. PROJECTS 8" ABOVE GROUND.
- 1979 BRASS CAP IS CUT OFF AND NOW BECOMES AN ACCESSORY FOR NEW POSITION.
- BEARING TREE TAGS REMOVED FROM 1979 BT'S



New Accessories

- 10" DIA. B. OAK, DOUBLE BLAZED & SCRIBED "SE 1/16 S 31 CSBT" BEARS N 38° W, 20.5 FT.
- 7" DIA. MADRONE, DOUBLE BLAZED & SCRIBED "SE 1/16 S 31 CSBT" BEARS N 63 1/2° E, 23.3 FT.
- 1/4" O.D. IRON PIPE, PROJECTS 1" ABOVE GROUND, BEARS N 74° 50' 26" W, 222.30 FT.

Sketch of Monument, Accessories, and General Area

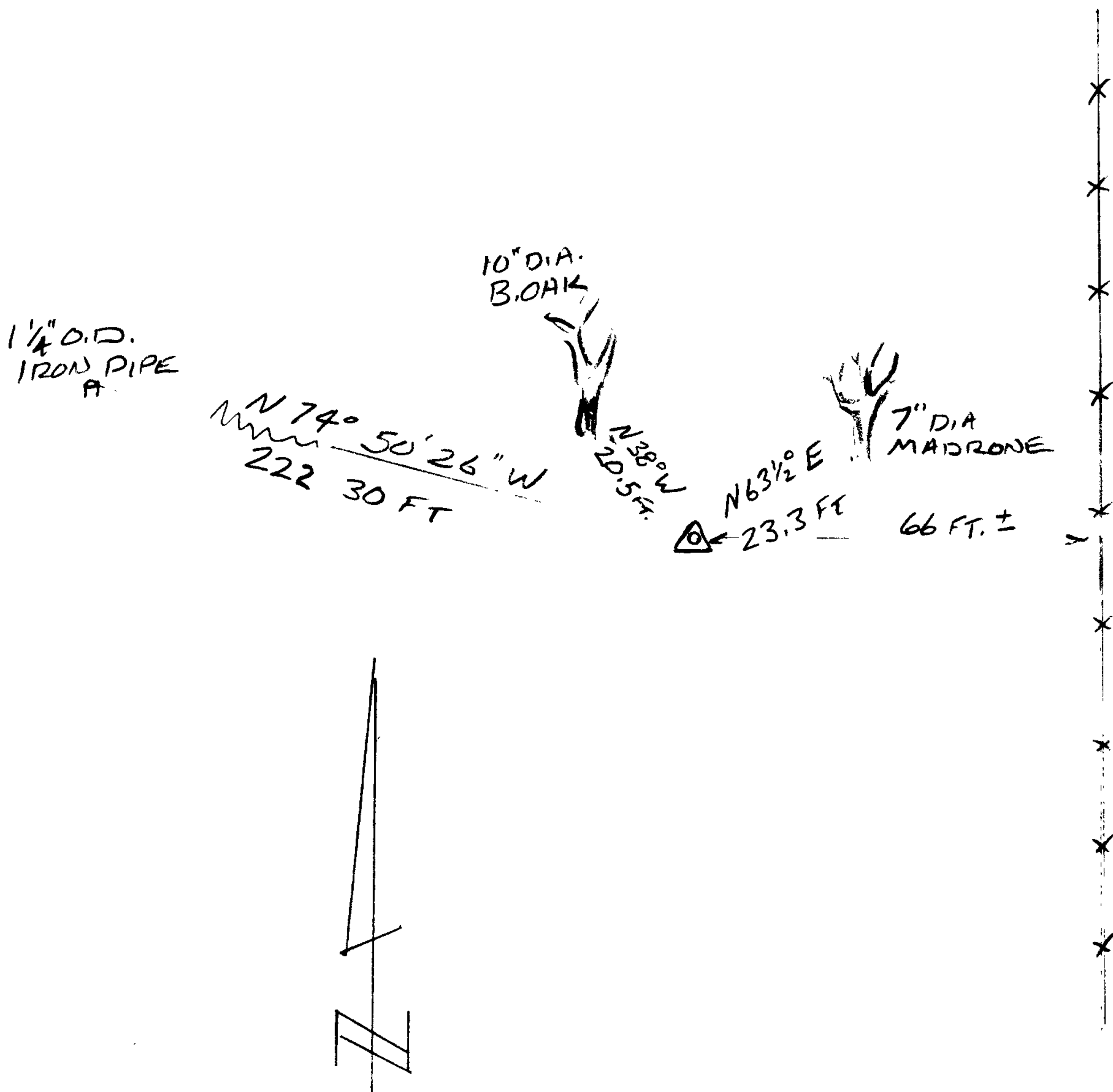

Location & Comments

LIES ON GENTLE NORTHEAST FACING SLOPE APPROX. 66 FT WEST OF OLD N-S FENCELINE.

GIS FILE = 6013014A

Comp. Declin. 16 1/4° E
 Agency D.C.S.O.
 Party Chief S. FLAUSE
 Notekeeper J. PIKE
 Witnesses

Address

Surveyor's Seal

**REGISTERED
PROFESSIONAL
LAND SURVEYOR**

Randall W. Smith
EXPIRES 6-30-2008

OREGON
JULY 25, 1990
RANDALL W. SMITH
2408