

GOVERNMENT CORNER RESTORATION FORM

FILED

Date: 2/27/2007 By: JC

Township 30S Range 5W Sec. 31 County DOUGLAS

State OR Date JAN. 24, 2007 No. 140140

Corner Designation

CENTER 1/4 SEC. 31

This survey consists of:

Map: \_\_\_\_\_

Narrative: \_\_\_\_\_

Corner F.P.: 67/21-3

DOUGLAS COUNTY  
Condition Report Only

Not Found

Renewed

Unrecorded

Surveyed In

Referenced Out

MONUMENT DETAIL

Previous Renewals 1979

Monument(s) Found: (Condition and Source)

FOUND 2 1/2" DIA. I.B.C. MARKED  
AS SHOWN, 2" BELOW SURFACE  
AT FENCE INTERSECTION, WITH  
FENCES EXTENDING NORTH, SOUTH  
AND WEST.

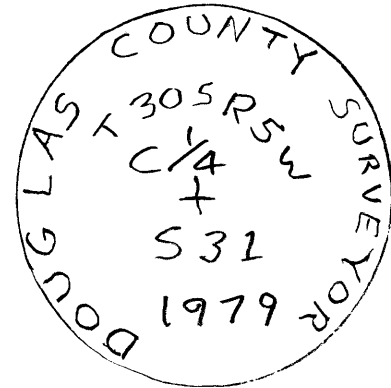

140140

Accessories Found:

10" NOW 24" DIA. X 20" TALL D. FIR STUMP, FULLY HEALED  
DOUBLE BLAZE VISIBLE, BEARS S 6° E, 54.3 FT. (ARRECS W/REC)

9" DIA. PINE NOT FOUND (REC. N 82° E, 214.7 FT)

RENEWAL

Monument Detail

Monument Set (Procedure and Description)

- 2 1/2" DIA BRASS CAP <sup>MARKED AS SHOWN</sup> ON 1 1/4" O.D. X 30" LONG IRON PIPE, 3" BELOW SURFACE. POSITION DETERMINED BY SURVEY.
- ALL MARKINGS WERE OBLITERATED ON 1979 B.C.
- TAG REMOVED FROM REMAINING BT STUMP

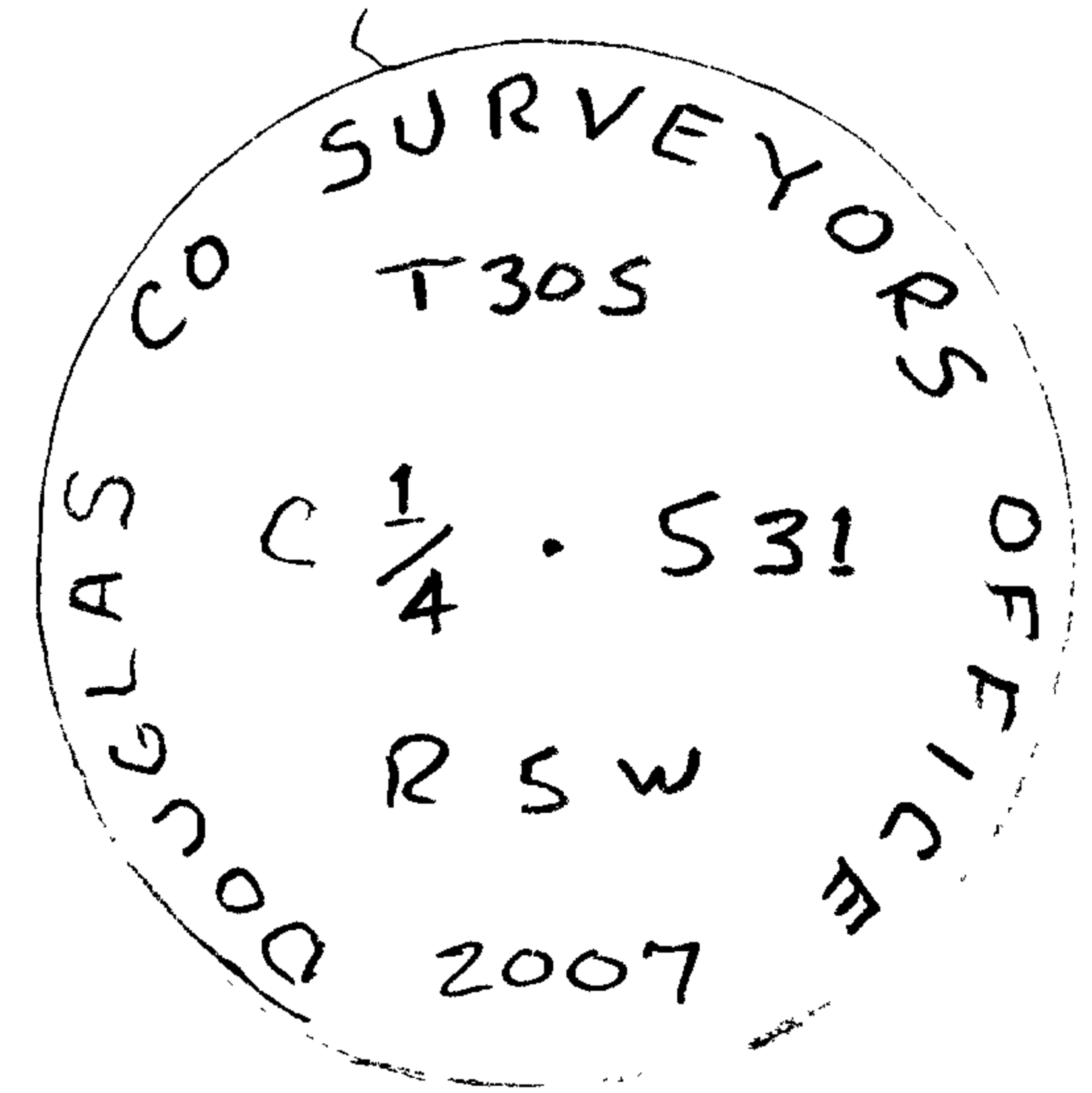

New Accessories

- 24" DIA. X 20" TALL D. FIR STUMP (WAS REF. TO 1979 POSITION) BEARS S 78 1/2° W, 93.2 FT
- 33" DIA. W. OAK, NOT SCRIBED, IT IS ONLY ONE IN VICINITY, BEARS S 39° W 86.9 FT.
- 2 1/2" DIA BRASS CAP, ALL MARKINGS OBLITERATED (1979 POSITION) BEARS N 69° 51' 07" W, 103.39 FT.
- DOUBLE TRUNK MADRONE, MOST WESTERLY TRUNK IS 8" DIA. AND IS SCRIBED "C 1/4 S 31 CS BT" BEARS N 38 1/4° E, 169.9 FT. 169 1/2

Sketch of Monument, Accessories, and General Area

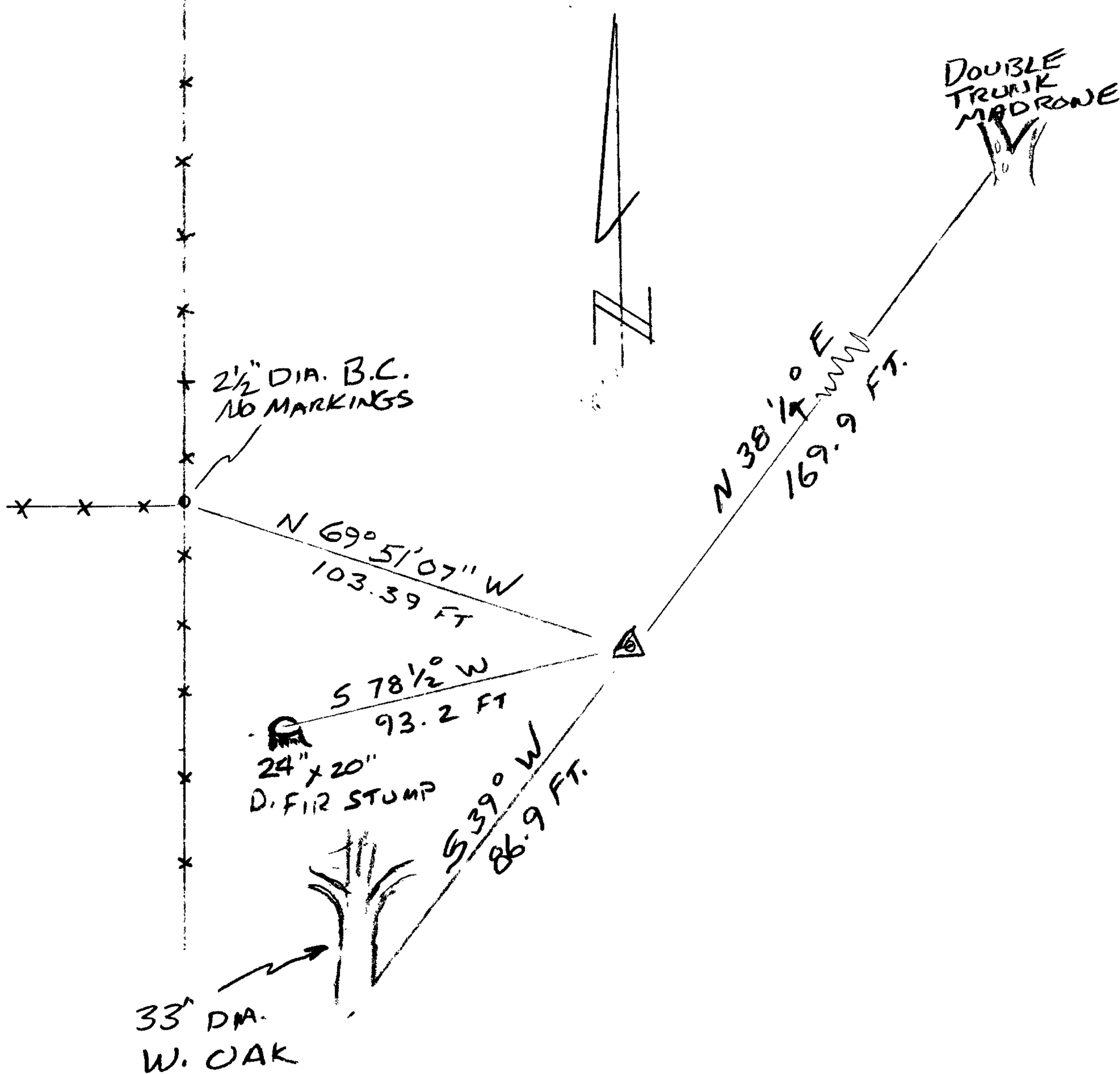

Location & Comments

CORNER FALLS IN OPEN PASTURE APPROX. 97 FT EAST OF N-S FENCE LINE.

Comp. Declin. 16 1/4° E

Agency D.C.S.O.

Party Chief S. FLAUSSE

Notekeeper J. PIKE

Witnesses

Address

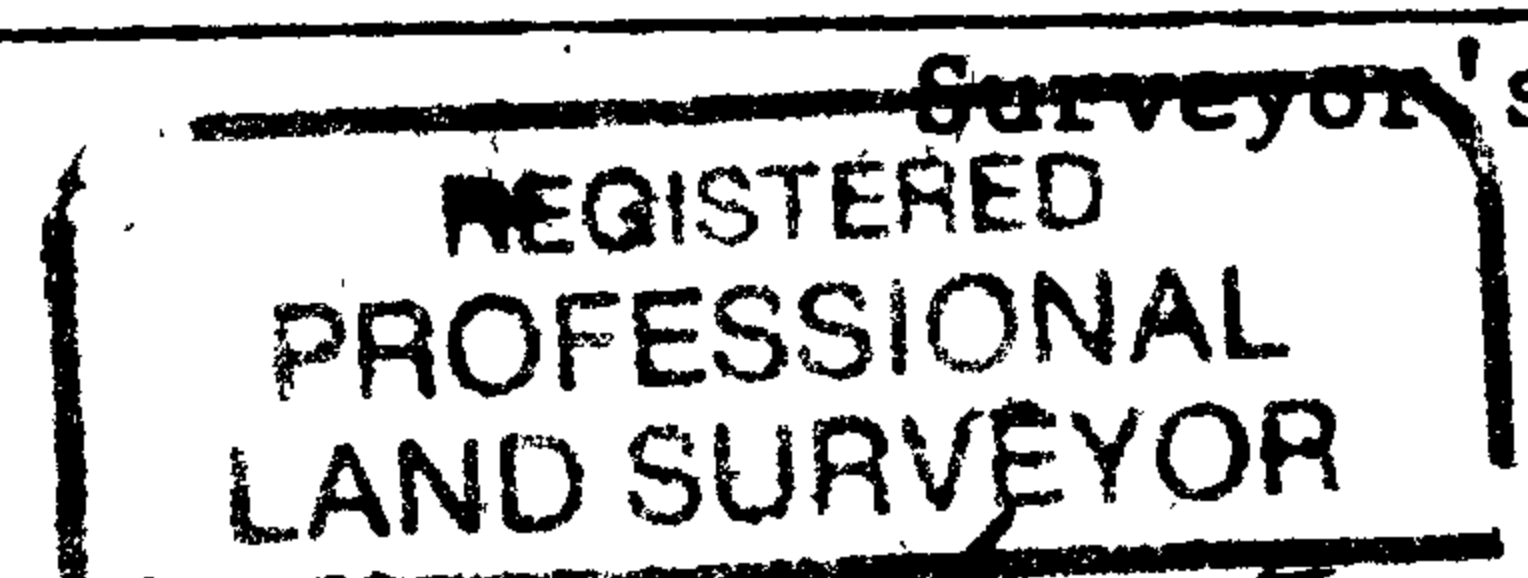

*Handwritten signature and date: RANDALL W. SMITH EXPIRES 6-30-2008*

