



RENEWAL

Monument Set (Procedure and Description)

Monument Detail

SET 2 1/2" DIA. BRASS CAP (MARKED AS SHOWN) ON 1 1/4" O.D. X 30" IRON PIPE. PROJECTS 7" ABOVE GROUND.  
 1979 BRASS CAP WAS SAWED OFF. TAGS FROM B.T.'S WITNESSING 1979 POSITION WERE REMOVED.

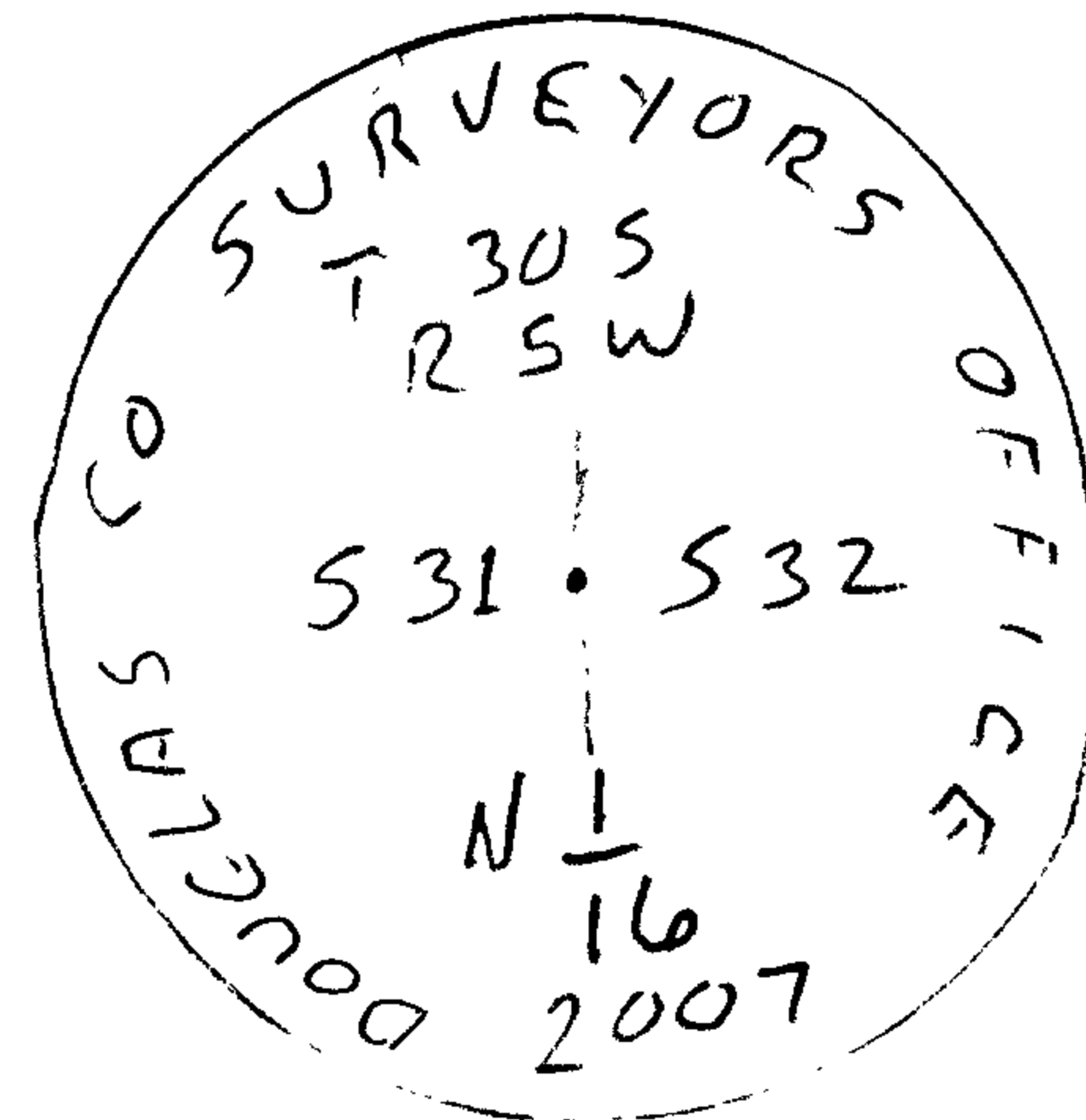

New Accessories

- 2 1/4" DIA. B. OAK DOUBLE BLAZED & SCRIBED " N 1/16 S 31 CS BT " BEARS N 87° W, 10.2 FT. (THIS TREE ALSO WITNESSED WENDEKETH'S POSITION)
- 9" DIA. D. FIR DOUBLE BLAZED & SCRIBED " N 1/16 S 32 CS BT " BEARS N 74° E, 5.4 FT.
- 2" I.D. IRON PIPE 1" ABOVE GROUND (WENDEKETH, 1946) BEARS S 8° 30' 24" W, 9.11 FT.
- 1" I.D. IRON PIPE 4" ABOVE GROUND (INGRAM, 1979) BEARS N 75° 29' 08" W, 98.17 FT.

Sketch of Monument, Accessories, and General Area

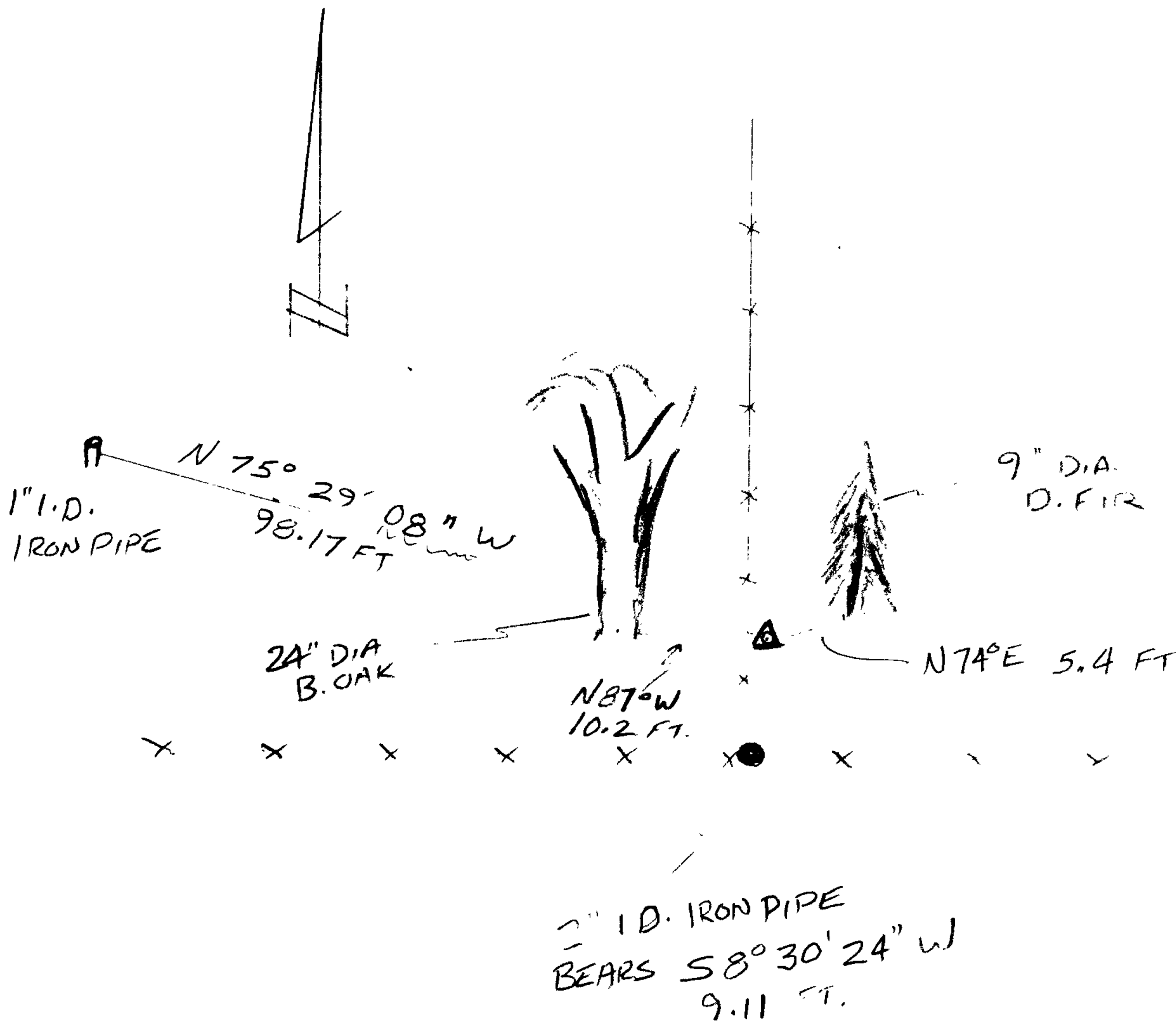

Location & Comments

CORNER BEARS APPROX N 8° E, 9 FT. FROM FENCE CORNER. FENCES EXTENDING EAST-WEST AND NORTH. ALSO LIES NEAR BACKYARD OF RESIDENCE AT 24E EVERGREEN RIDGE RD.

Comp. Declin. 16 1/4° E  
 Agency \_\_\_\_\_  
 Party Chief \_\_\_\_\_  
 Notekeeper \_\_\_\_\_  
 Witnesses \_\_\_\_\_

Address \_\_\_\_\_

Surveyor's Seal

REGISTERED  
 PROFESSIONAL  
 LAND SURVEYOR

*Randall W. Smith*  
 6-30-2008

OREGON  
 JULY 25, 1990  
 RANDALL W. SMITH  
 2488