

# PROPERTY LINE SURVEY

LOCATED IN

SW 1/4 SECTION 4, T27S, R7W, W.M.

FOR: DOUGLAS COUNTY LAND DEPARTMENT

BY: DOUGLAS COUNTY SURVEYORS OFFICE  
COURT HOUSE- ROOM #105A  
ROSEBURG, OREGON 97470

DATE: APRIL, 2006

FILED

Date: 5-5-2006 By: JC

This survey consists of:

Map: C.S. 67/16

Narrative: \_\_\_\_\_

Corner Rpt: \_\_\_\_\_

**DOUGLAS COUNTY  
SURVEYOR**

## LEGEND

- ◇ SET. MONUMENT
- FD. MONUMENT
- ⊕ FD. CW 1/16 COR.
- ⊕ FD. SEC. COR.

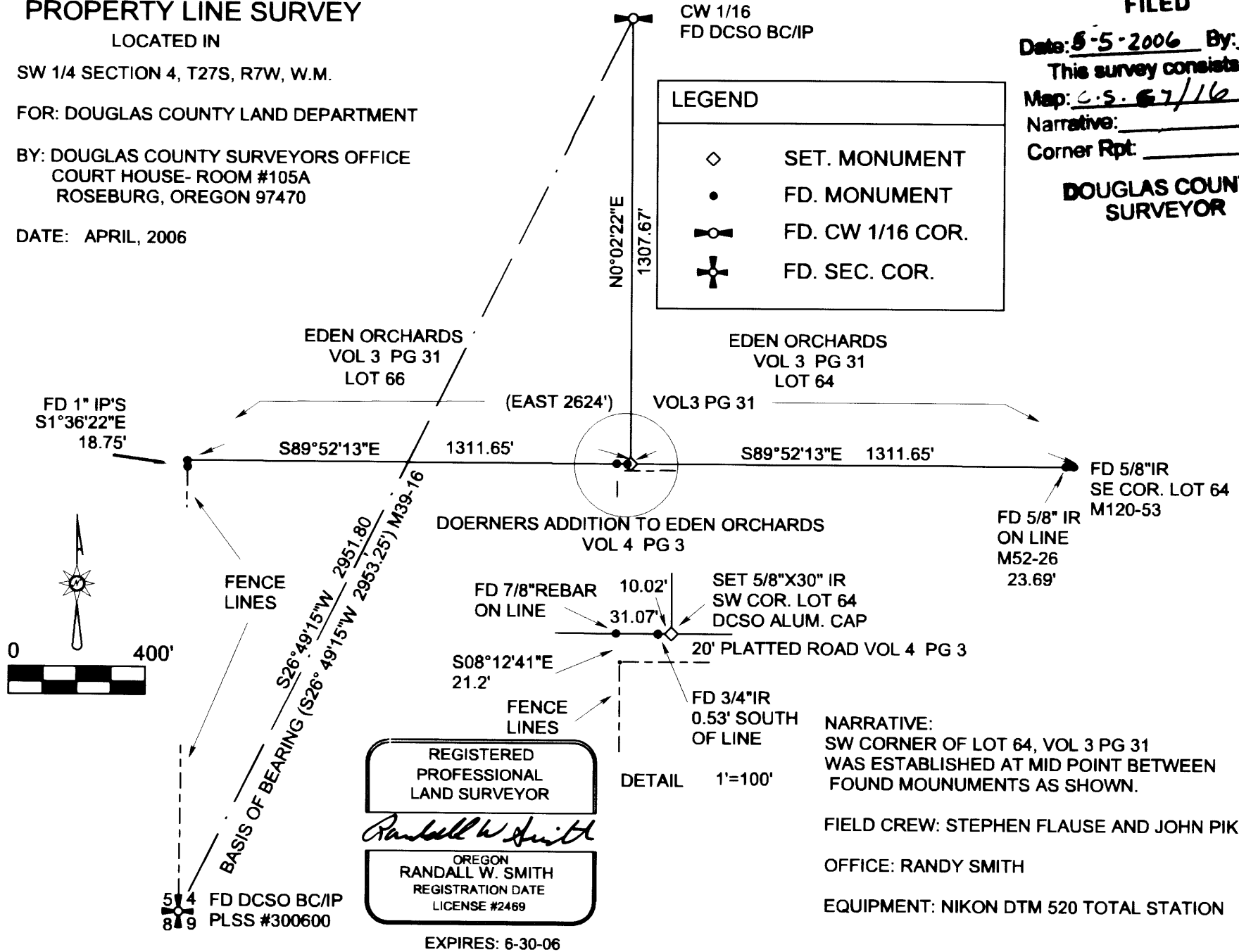

REGISTERED  
PROFESSIONAL  
LAND SURVEYOR

*Randall W. Smith*

OREGON  
RANDALL W. SMITH  
REGISTRATION DATE  
LICENSE #2469

EXPIRES: 6-30-06

NARRATIVE:  
SW CORNER OF LOT 64, VOL 3 PG 31  
WAS ESTABLISHED AT MID POINT BETWEEN  
FOUND MOUNUMENTS AS SHOWN.

FIELD CREW: STEPHEN FLAUSE AND JOHN PIKE

OFFICE: RANDY SMITH

EQUIPMENT: NIKON DTM 520 TOTAL STATION