

GOVERNMENT CORNER RESTORATION FORM

FILED DEC 13 2006 By: JC

Township 235 Range 5W Sec. 12

County DOUGLAS

This survey consists of:

State OR Date 11-16-2006

No. 640506

Map: _____

Narrative: _____

Corner Rpt: 67/14-46

Corner Designation

SOUTH 1/4 COR
SEC. 12

DOUGLAS COUNTY

Condition Report Only

Not Found

Renewed

Unrecorded

Surveyed In

Referenced Out

Previous Renewals 1954, 1991

MONUMENT DETAIL

Monument(s) Found: (Condition and Source)

- BLM 1991 BRASS CAP
ON 2 1/2" X 28" STAINLESS STEEL PIPE LYING
LOOSE ON TOP OF GROUND AMONGST
5 SMALL BOULDERS.

- 1/2" IRON ROD FOUND VERTICAL
APPROX 1" UNDER GROUND - LOOKS
UNDISTURBED - LENGTH 30"

- "DEEP-1" IS FOUND AT BOTTOM OF HOLE.

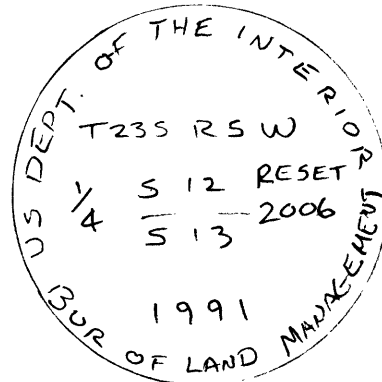

Accessories Found:

26" No. 27" DIA. D. FIR, BROKEN TOP, STILL ALIVE, HEALED
DOUBLE BLAZE BEARS N 15° W 72.6 FT. (1954 REC BRG. N 15° W)
(1991 REC DIST 72.6 FT.)

32" No. 37" DIA. D. FIR, HEALED DOUBLE BLAZE
BEARS S 12 1/2° W, 245.9 FT. (1954 REC S 13 1/2° W, 245.9 FT.)

C.S. File No 67/14-46

RENEWAL

Monument Detail

Monument Set (Procedure and Description)

POSITION OF 1/2" I. ROD IS REFERENCED AND REMOVED. IT IS NOTED FROM SOIL THAT I. ROD WAS PROBABLY AT WEST EDGE OF BRASS CAP.

BRASS CAP IS THEN REPLACED AT WEST EDGE OF REFERENCED I. ROD.

"DEEP-1" IS RESET AT BASE OF STAINLESS ST. PIPE / B.C.

BRASS CAP IS STAMPED "RESET 2006" ON EAST EDGE. PROJECTS 2" ABOVE GROUND. WE SURROUND B.C./SS PIPE WITH 5 SMALL BOULDERS

New Accessories

9" DIA. D. FIR, DOUBLE BLAZED & SCRIBED "1/4 S12 CS BT" BEARS N 52 3/4° E, 32.3 FT.

DOUBLE TRUNK YEW, MOST NORTHERLY TRUNK 13" DIA. IS SCRIBED "1/4 S13 CS BT" ROOT CROWN BEARS S 62 1/2° E, 106.6 FT.

Sketch of Monument, Accessories, and General Area

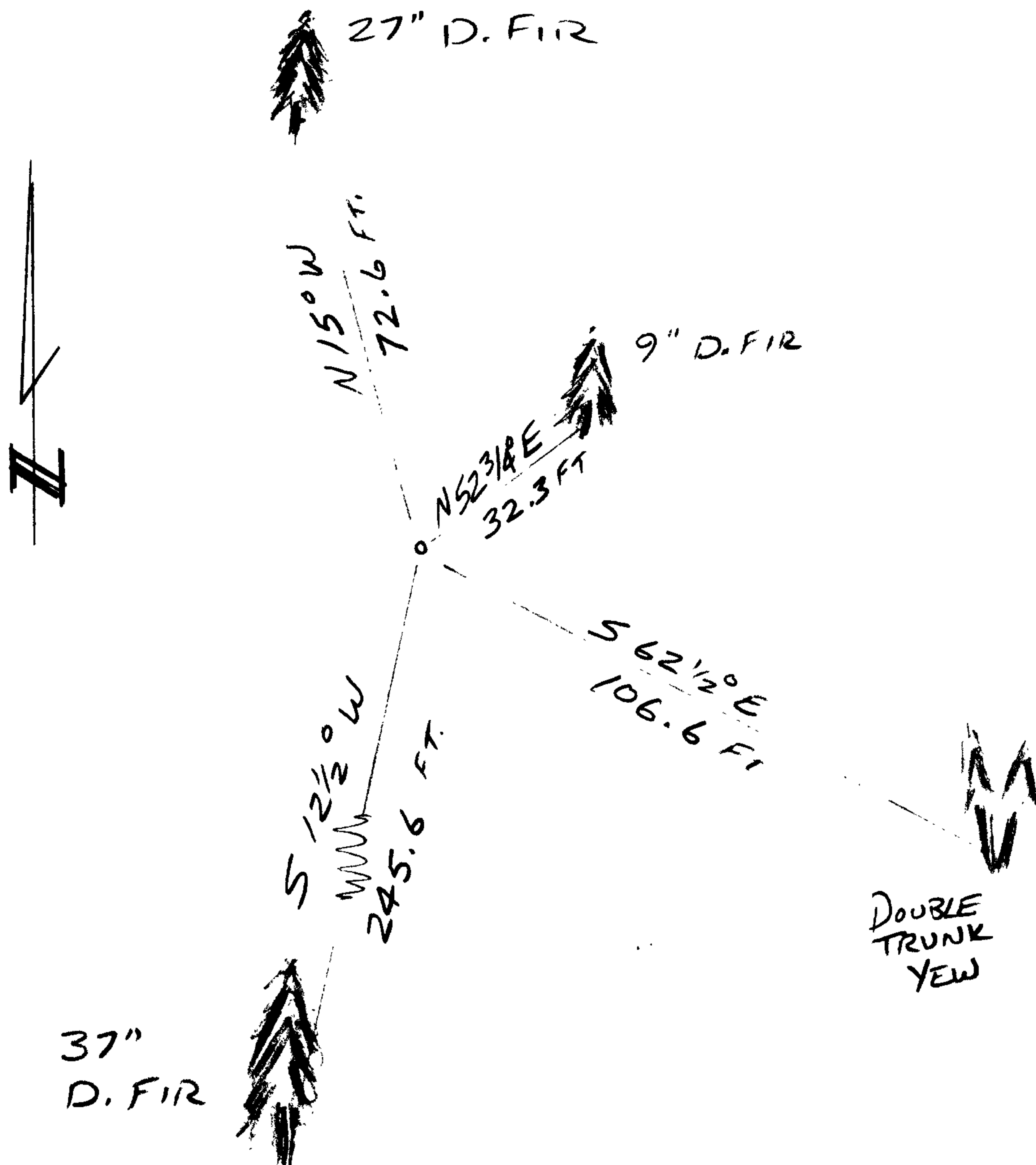

Location & Comments

LIES NEAR EAST EDGE OF RELLING HILLTOP PASTURE.

GPS SESSION C11611A

Comp. Declin. 16 1/2° E

Agency D.C.S.O.

Party Chief S. FLAUSE

Notekeeper J. PIKE

Witnesses

Address

Surveyor's Seal

REGISTERED PROFESSIONAL LAND SURVEYOR

Randall W. Smith

RENEWAL 6-30-08

OREGON JULY 25, 1999 RANDALL W. SMITH 2489

4714-46