

FILED

GOVERNMENT CORNER RESTORATION FORM

Date: 7-10-2006 By: SC  
This survey consists of:

Township 26S Range 3W Sec. 17 County DOUGLAS Map: \_\_\_\_\_  
State OREGON Date 6-15-2006 No. 040050 Narrative: \_\_\_\_\_  
Corner Rpt: 67/14-19

Corner Designation

SW COR. H. FRENCH  
DLC No 40

DOUGLAS COUNTY  
SURVEYOR

- Condition Report Only
- Not Found
- Renewed
- Unrecorded
- Surveyed In
- Referenced Out

Previous Renewals 1930, 1941, 1954, 1966

Monument(s) Found: (Condition and Source)

- 1 1/4" DIA IRON PIPE BENT OVER AND BRASS CAP MISSING (1966)
- 1" DIA. IRON PIPE W/ ELBOW ON END IS FOUND 16" BELOW SURFACE AND 0.2 FT. WEST OF 1 1/4" DIA. IRON PIPE. (1941)
- STONE WAS NOT LOCATED

N/A

Accessories Found:

- 2 1/2" DIA BRASS CAP, FLUSH W/SURFACE AT SE COR. D.L.C. 38 BEARS S 1 1/4° E, 46.9 FT. (REC. S. 46.9 FT.)
- 21" W. OAK NOW 24" DIA. MOSTLY HEALED SINGLE BLAZE VISIBLE BEARS N 10 1/2° E, 313.1 FT. (REC. N 10 1/2° E, 311.9 FT. FITS WELL AS FACE MEAS.) DID NOT TAG DUE TO BEES NEST IN TRUNK. 1966 BT
- 17" W. OAK. NOW 18" DIA. X 13" TALL ROTTING W. OAK STUMP, NO MARKS VISIBLE, BEARS S 32° E 333.2 FT. (AGREES W/1941 REC.) 1930 BT
- NO TRACE OF ANY OTHER BT'S FOUND.

RENEWAL

Monument Set (Procedure and Description)

DUG DOWN UNTIL BENT IRON PIPE WENT STRAIGHT DOWN. REFERENCED TRUE POSITION, REMOVED BENT IRON PIPE AND REPLACED WITH 30" X 1 1/4" IRON PIPE W/ 2 1/2" BRASS CAP (MARKED AS SHOWN) IN REFERENCED POSITION. NEW BC/IP IS SET 1 FT. BELOW SURFACE.

Monument Detail

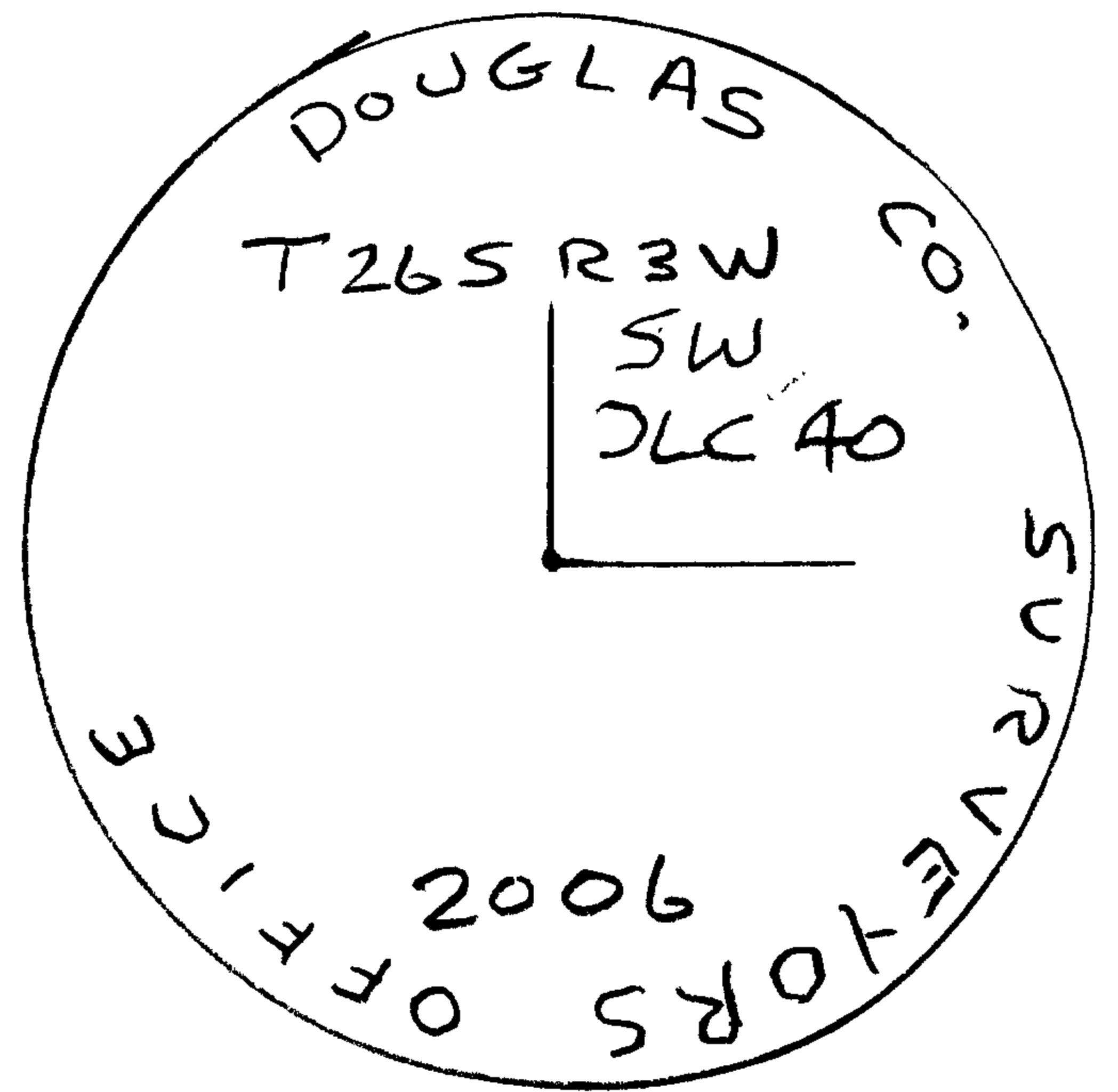

New Accessories

18" DIA W. OAK, DOUBLE BLAZED & SCRIBED "SW 1/4 SEC 40 CS BT" BEARS N 62 1/2° E, 189.1 FT.  
 18" DIA. ASH, MOSTLY HEALED SINGLE BLAZE. VISIBLE BEARS S 83 1/4° E 190.1 FT.  
 NOTE: THIS TREE ALSO WITNESSES SE COR DLC 38. (REG N 82 E, 189.4 FT.)

Sketch of Monument, Accessories, and General Area

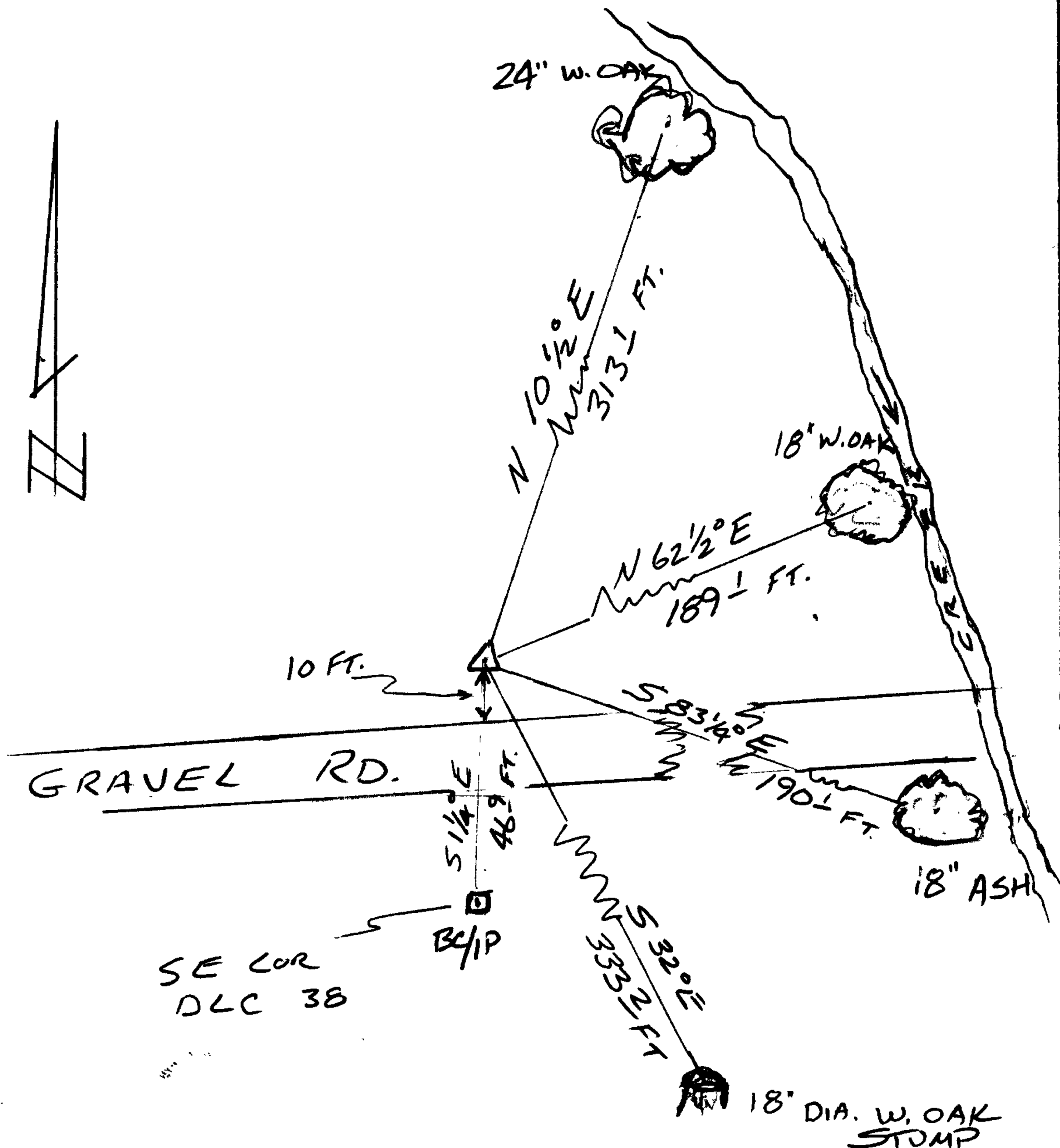

Location & Comments

CORNER LIES IN NEARLY LEVEL HAY FIELD APPROX. 10 FT. NORTH FROM EDGE OF E-W GRAVEL RD.

Comp. Declin. 16 1/2° E  
 Agency D. C. S. O.  
 Party Chief S. FLAUSE  
 Notekeeper J. PIKE  
 Witnesses

Address

Surveyor's Seal



67114-19