

GOVERNMENT CORNER RESTORATION FORM

FILED

Date: 4-18-2006 By: JC

Township 27S Range 7W Sec. 4

County DOUGLAS This survey consists of:

State OR

Date 4-6-2006

No. 300609

Map

Narrative

Corner Rpt: 67/14-9

Corner Designation

SW COR SEC. 4

5	4
8	9

DOUGLAS COUNTY

Condition: Surveyor Only

Not Found

Renewed

Unrecorded

Surveyed In

Referenced Out

Previous Renewals BRIGGS 1884; DCSO 1960; DCSO 1970

MONUMENT DETAIL

Monument(s) Found: (Condition and Source)

2 1/2" DIA. BRASS CAP ON 1/4" O.D. I.P. (MARKED AS SHOWN) PROJECTS FROM GROUND 15".

STONE 15" X 26" X 10". IS FOUND LYING ON EAST SIDE OF BC/IP (BRIGGS, 1884)

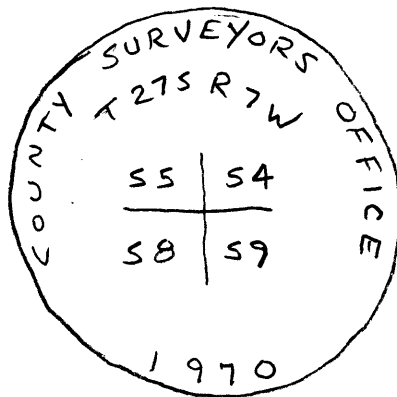

Accessories Found:

- 11" LAUREL NOW 20" DIA. X 1 FT. TALL STUMP, BEARS N 84°W, 37.6 FT. (REC. N 86°W, 37.6 FT.) 1960 BT

- STUMP HOLE FOUND NEAR REC. BEARING & DIST. FOR ORIG. SE BEARING TREE. (REC 15" FIR BRS S 65°E, 60.7 FT.) O.B.T.

- NO TRACE OF OTHER PREVIOUS BT'S FOUND

C.S. File No 67/14-9

