

GOVERNMENT CORNER RESTORATION FORM

FILED

Township 22 S Range 12 W Sec. 19

County Douglas Date: 9-23-05 By: JC

State OR Date 9-13-05

No. 140388 Map: M148-67

Corner Designation

SOUTH 1/4 COR SEC. 19

Corner Ref: 67/13-2

1/4 S 19
*
S 30

DOUGLAS COUNTY
Condition Report Only
 Not Found
 Renewed
 Unrecorded
 Surveyed In
 Referenced Out

Previous Renewals J. MINOR - NOV 1992 M116-11

MONUMENT DETAIL

Monument(s) Found: (Condition and Source)

2" DIA BRASS CAP ON RUSTED
1" DIA IRON PIPE, PROJECTS
2" ABOVE GROUND. (MARKED AS
SHOWN)

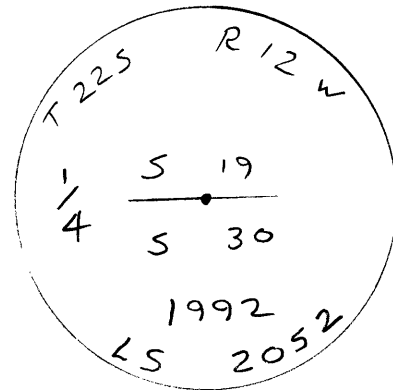

Accessories Found:

NOTE: THE PURPOSE OF THIS REPORT IS TO REDEFINE THE DISTANCES TO BT'S AS RECORDED BY J. MINOR (M116-11) HIS DISTANCES WERE MEASURED TO A LARGE SPIKE SET IN THE FACE OF THE BLAZE - NOT SIDE CENTER - WE ALSO NOTICED DIFFERENCES IN RECORD BEARINGS

18" ALDER STILL 18", BARK SCRIBE VISIBLE "1/4 S 19 BT"
BEARS N 79° W, 15 5/8 FT. (REC. N 77° W, 14 3/4 FT.)

30' SPRUCE NOW 31", HEALED SINGLE BLAZE VISIBLE
BEARS S 80 1/2° W, 44 1/2 FT. (REC. S 83° W, 43 1/4 FT.)

19" ALDER NOW 21", BARK SCRIBE VISIBLE "1/4 S 30 BT"
BEARS S 20 1/2° E, 36 3/4 FT. (REC. S 17° E, 35 1/4 FT.)

29" SPRUCE NOW 34" PARTIALLY HEALED SINGLE BLAZE W ILLEGIBLE SCRIBE
VISIBLE, BEARS N 22° E, 41 3/4 FT. (REC. N 22° E, 40 3/4 FT.)

C.S. File No 67/13-2

Monument Set (Procedure and Description)

New Accessories

Sketch of Monument, Accessories, and General Area

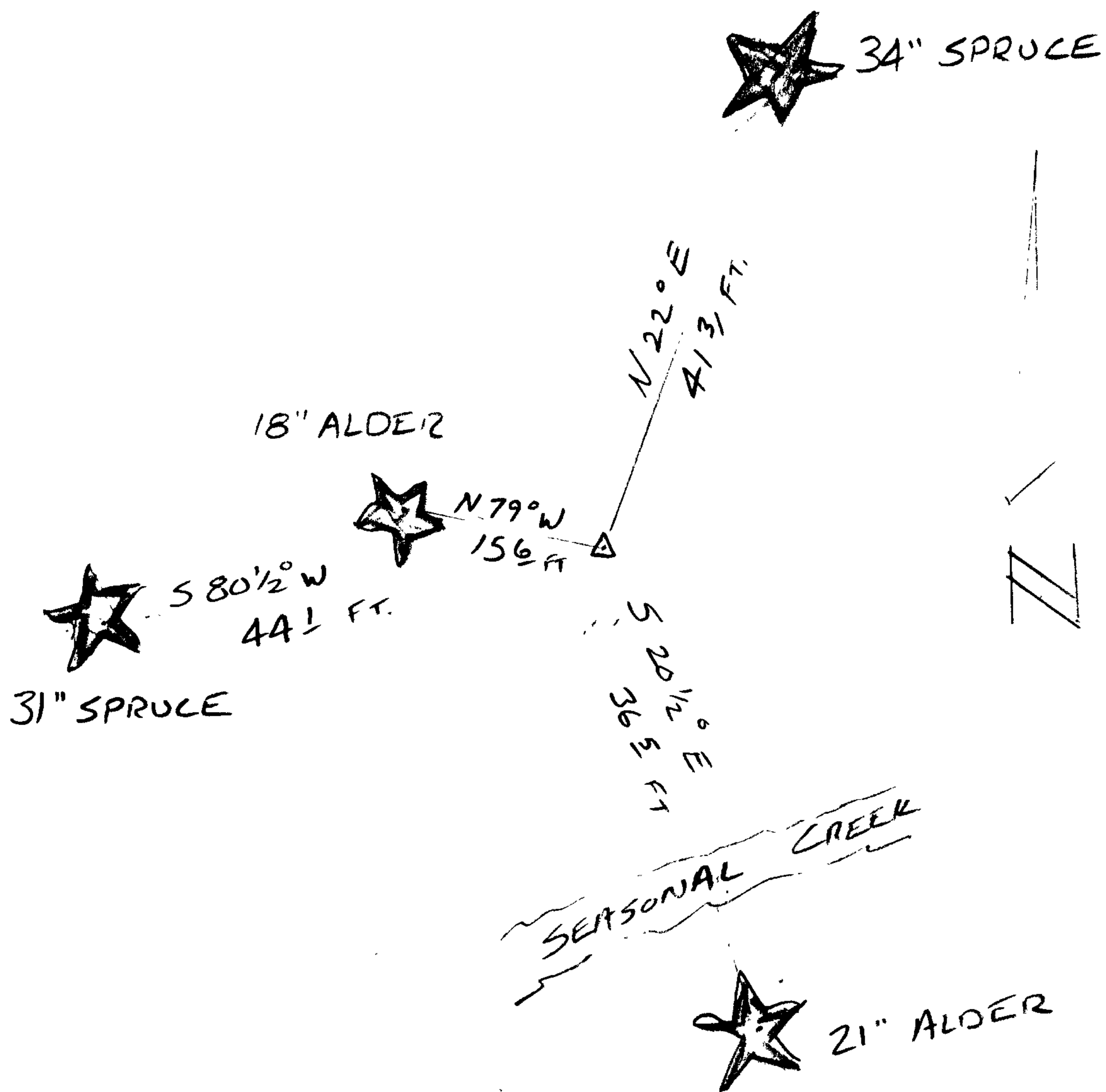

Location & Comments

CORNER LIES ON MODERATE WEST FACING SLOPE. VERY BRUSHY!

Comp. Declin. 16³/₄° E
 Agency D. C. S. O.
 Party Chief S. FLAUSE
 Notekeeper J. PIKE
 Witnesses _____

Address _____

Surveyor's Seal

REGISTERED PROFESSIONAL LAND SURVEYOR

Randall W. Smith

EXPIRES 6-30-2006

OREGON JULY 25, 1990
RANDALL W. SMITH
 2409