

COUNTY SURVEYORS FILE DATA DO NOT REMOVE FROM OFFICE

FILED

Date: 5-24-2005 By: hw

This survey consists of:

Map: CS 67/12

Narrative: _____

Corner Rpt: _____

**DOUGLAS COUNTY
SURVEYOR**

FD. 1918 GLO BC/IP
PLSS #200540
1/4 S7 | S8

W.P.#1 --- 27" RED CEDAR SCRIBED "WP1CSBT"
BEARS N 37° E, 4.2 ft.

13" D.FIR BARK SCRIBED "WP1CSBT"
BEARS N 52 1/2° W, 21.5 ft.

W.P.#2 --- 33" D.FIR BARK SCRIBED "WP2CSBT"
BEARS S 79° E, 26.0 ft.

19" MAPLE SCRIBED "WP2CSBT"
BEARS N 21° W, 57.7 ft

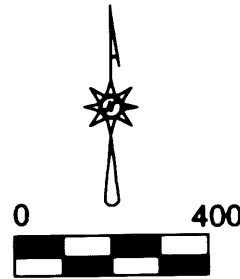

BOUNDARY SURVEY

LOCATED IN THE SE 1/4 OF SEC. 7 AND
THE SW 1/4 OF SEC.8 T 26 S, R 2 W, W.M.
DOUGLAS COUNTY, OREGON

MAY 2005

FOR: DOUGLAS COUNTY PARKS
BY: DOUGLAS COUNTY SURVEYORS OFFICE

NARRATIVE;
TIED FOUND CORNERS AS NOTED
AND SET MONUMENTS ON LINE IN
BAKER PARK.

REGISTERED
PROFESSIONAL
LAND SURVEYOR

Randall W. Smith

OREGON
RANDALL W. SMITH
REGISTRATION DATE
2489

EXPIRES: 6-30-2006

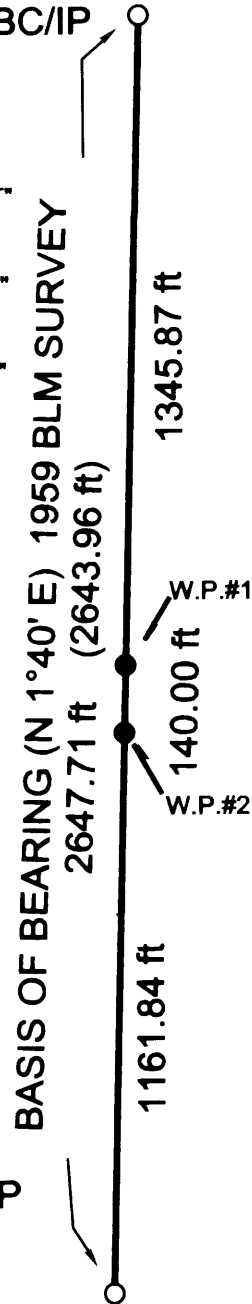

FD 1959 BLM BC/IP
PLSS#200500
S7 | S8
S18 | S17

LEGEND	
○	FOUND BRASS CAP IRON PIPE
●	SET 5/8"X60" IRON ROD/ DCSO YELLOW PLASTIC CAP