

FILED

GOVERNMENT CORNER RESTORATION FORM

Date: 5/17/2005 By: JC

Township 32 S Range 6 W Sec. 26 County DOUGLAS

This survey consists of:

State OR Date 4-6-05 No. 540200

Map: _____
Narrative: _____
Corner Top: 67/10-19

Corner Designation

1/4 COR FOR SECTIONS 26/35

DOUGLAS COUNTY SURVEYOR

- Condition Report Only
- Not Found
- Renewed
- Unrecorded
- Surveyed In
- Referenced Out

Previous Renewals BRIGGS 1873; IRVING 1953

Monument(s) Found: (Condition and Source)

2 1/2" BRASS CAP ON 1/4" IRON PIPE
BURIED 8" BELOW SURFACE OF
GROUND.

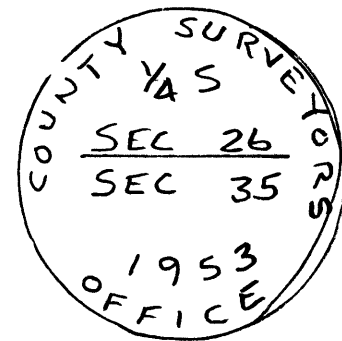

Accessories Found:

- 18" Now 25" DIA. W. OAK, HEALED BLAZE VISIBLE
BEARS N 30 3/4° W, 293.7 FT. (MATCHES 1873 REC. CLOSELY; N 30° W, 293.7)
- 18" Now 25" DIA. W. OAK, HEALED BLAZE VISIBLE
BEARS S 45 1/4° E, 102.2 FT. (REC. S 43° 38' E, 102.2 FT.) 1953
SW BT FROM 1953 REN. NOW GONE.

C.S. File No 67/10-19

