

FILLED

GOVERNMENT CORNER RESTORATION FORM

Date: 5-17-2005 By: DC

This survey consists of:

Township 27S Range 6W Sec. 12 County DOUGLAS Map: \_\_\_\_\_

State OR Date 1-11-2005 No. 063010 Corner Rpt: 67/10-17

Corner Designation

NW COR. BRADEN DLC No 63

DOUGLAS COUNTY SURVEYOR

- Condition Report Only
- Not Found
- Renewed
- Unrecorded
- Surveyed In
- Referenced Out

Previous Renewals EPPSTEIN ET AL 1935, DC SO 1959,  
DC SO 1967, DC SO 1988

MONUMENT DETAIL

Monument(s) Found: (Condition and Source)

NONE

Accessories Found:

NORTHWESTERLY CORNER OF WILLIAMS BREAD BUILDING  
BEARS S 58° E, 102.1 FT. (REC. S 58° E, 101.8 FT) 1988

PLow SHARE AT SW COR DLC # 39 BEARS N 88 3/4° E,  
405.6 FT. (REC. N 88 3/4° E, 405.1 FT.; 1988)

C.S. File No 67/10-17

RENEWAL

Monument Detail

Monument Set (Procedure and Description)

P.K. NAIL IN PAVEMENT 0.3 FT  
 EASTERLY OF FOG LINE ON WESTERN R/W  
 AIRPORT RD - PK WAS SET USING  
 MONUMENTS COMMON TO DCSO  
 FILED SURVEYS M15-39 AND PARTITION  
 1993-0003  
 USING MONS FOUND IN THESE TWO  
 SURVEYS. WE INTERSECT MAPPED  
 DISTANCES AND PROJECTED LINES TO  
 REESTABLISH POSITION OF DLC CORNER.

PK NAIL

New Accessories

- 30" DBH CATALPA LEANS WESTERLY. TAGGED BUT NOT SCRIBED BEARS  $N24\frac{1}{2}^{\circ}E$ , 84.8 FT.
- PLOW SHARE AT SW COR DLC 39 BEARS  $N88\frac{3}{4}^{\circ}E$ , 405.6 FT. (REC. DIST. M15-39)
- FIRE HYDRANT ON WESTERLY R/W AIRPORT ST BEARS  $S47^{\circ}W$  42.4 FT. TO TOP OF HYDRANT NOTE: THIS HYDRANT HAS MOVED SINCE LAST REPORT.
- A  $\frac{3}{4}$ " DIAM I.R. PROTRUDING 2 INCHES ABOVE GROUND  $S01\frac{3}{4}^{\circ}E$ , 290.2 FT (REC. DIST. M15-39)
- A  $\frac{5}{8}$ " DIAM I.R. WITH A PLASTIC CAP MARKED "I.E. ENGINEERING BEARS  $N88\frac{3}{4}^{\circ}E$  250.2 FT. (REC. DIST PER 1993-0003)

Sketch of Monument, Accessories, and General Area

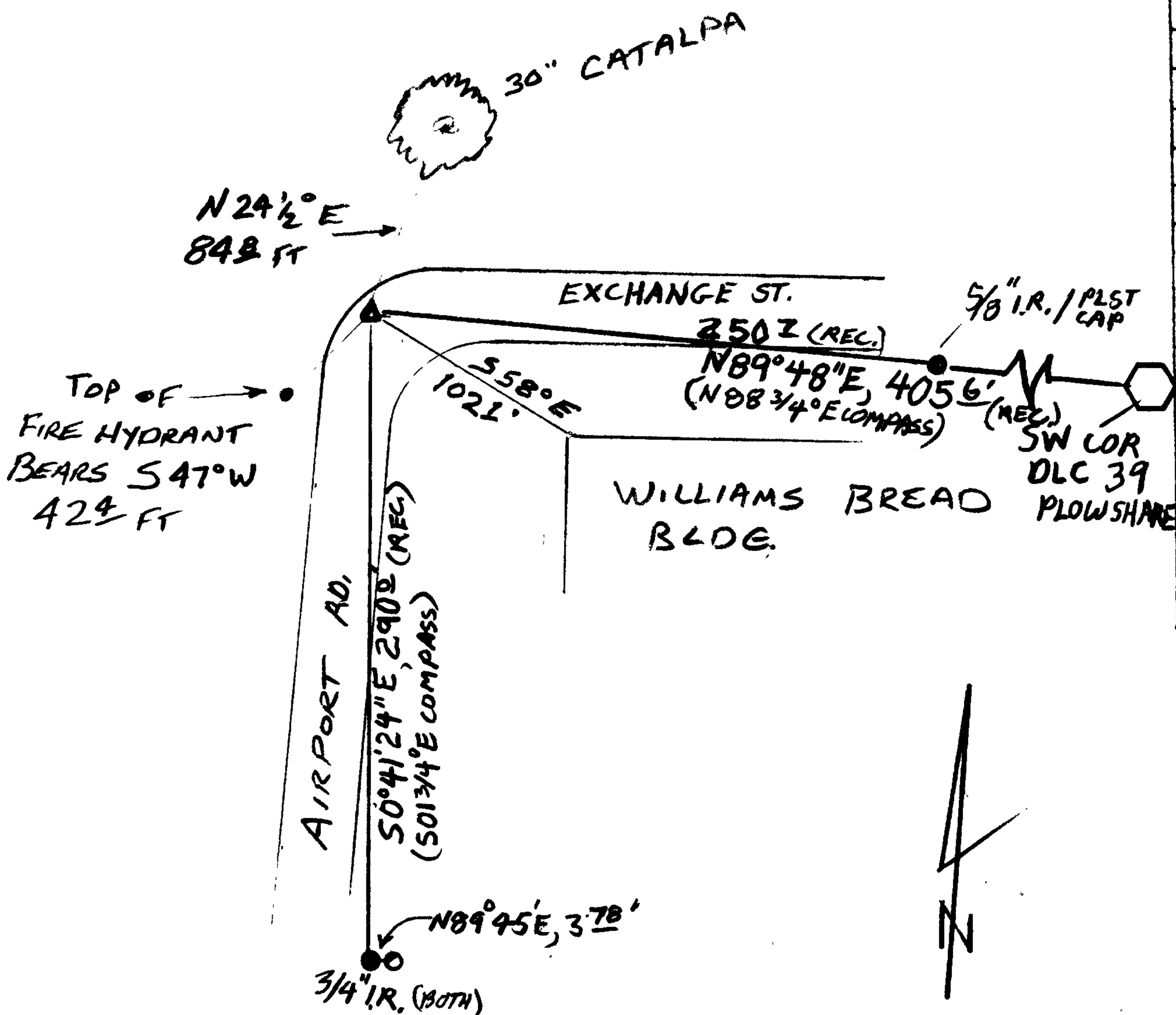

Location & Comments

LIES ON WESTERLY SIDE OF INTERSECTION OF EXCHANGE AVE. & AIRPORT ST. AT DRIVEWAY TO BIAS BUILDING SUPPLY

Comp. Declin.  $17^{\circ}E$   
 Agency D.C.S.O.  
 Party Chief S. FLAUSE  
 Notekeeper J. PIKE  
 Witnesses

Address

REGISTERED PROFESSIONAL LAND SURVEYOR

*Randall W. Smith*  
 EXHIBIT G-30-06

OREGON  
 JULY 25, 1980  
 RANDALL W. SMITH  
 2460