



RENEWAL

Monument Set (Procedure and Description)

Monument Detail

SET BY SURVEY A 5/8" X 30" IRON ROD  
 W/ALUM CAP MARKED DOUGLAS CO.  
 SURVEYOR DLC 38 2004 FLUSH  
 WITH SURFACE OF GROUND.



New Accessories

28" D. FIR, BEARS S 34 3/4° W, 70 3/4 FT.  
 BARK SCRIBED 'INT NW DLC 37 CS BT'  
 18" ASH, BEARS S 81° E, 56 5/8 FT.  
 ILLEGIBLE SCRIBE VISIBLE ON OPEN BLAZE  
 BC/IP FOR E. SE COR DLC 38 BEARS S 78° E, 39.60 FT. (2004 DCSO)  
 5/8" I.R. W/ALUM CAP AT INT. NW COR DLC 37  
 BEARS S 8° W 48.84 FT. (2004 DCSO)

Sketch of Monument, Accessories, and General Area

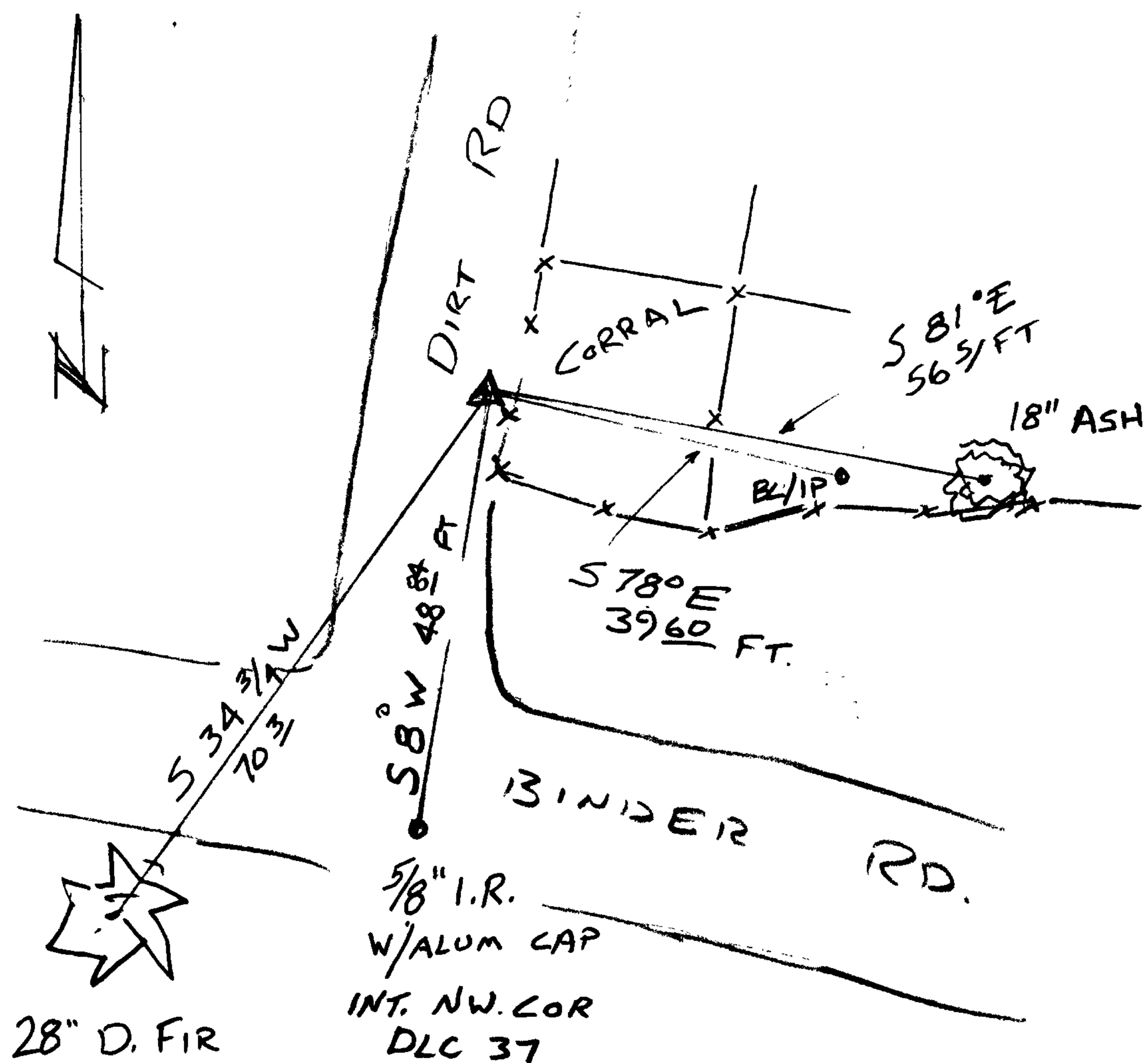

Location & Comments

CORNER SITS APPROX.  
 2 FT. WESTERLY OF CORRAL  
 AND ON EASTERLY EDGE  
 OF DIRT RD.  
 NOTE: ASH AND FIR BT'S  
 ALSO REFERENCES FOR  
 E SE COR. DLC 38  
 (038100)

Comp. Declin. 17 1/4° E  
 Agency DCSO  
 Party Chief S. FLAUSE  
 Notekeeper J. PIKE  
 Witnesses

Address

Surveyor's Seal

REGISTERED  
 PROFESSIONAL  
 LAND SURVEYOR

*Randall W. Smith*  
 EXPIRES 6-30-06

OREGON  
 JULY 25, 1900  
 RANDALL W. SMITH  
 2400