

CORNER REPORT FORM

Section 30 Township 31S Range 8W  
Douglas County Date 11-12-03

CORNER DESIGNATION

$\frac{1}{4}$   $\frac{530}{531}$  ?

- Condition Report only
- Not Found
- Renewed
- Unrecorded
- Surveyed In
- Referenced out

Previous Renewals/Surveys, etc:

TALKED WITH RANDY ZANON OF THE MEDFORD BLM OFFICE, 11-12-03 HE CHECKED BLM RECORDS AND FOUND THAT AN BLM ADMINISTRATIVE SURVEY WAS MADE IN THE PAST (NO DATE)

Monument(s) & Accessories Found: (Condition and Source)

BROKEN IN TWO QUARTZ STONE PAINTED ORANGE. BOTH PIECES FIT TOGETHER AND MEASURE 11"X9"X5" NO MARKS FOUND. (ORIG. REC, 13"X8"X6" WITH  $\frac{1}{4}$  MARKED ON NORTH SIDE). STONES LOOSE ON TOP OF GROUND  
HEWED 3" SQUARE WOODEN POST PAINTED ORANGE AND A BLM CARSONITE WITNESS POST ARE FOUND OUT OF GROUND ALONG SIDE STONES

~~Monument Detail~~ FOUND ACCESSORIES ~~Sketch~~

FOUND TWO TREES WITH BLM BT TAG'S DENOTING TREES AS OBT'S DATED 1/81 MARKED BY HH. RANDY ZANON INDICATED THAT THEY WERE PROBABLY TAGGED BY NOW RETIRED BLM SURVEYOR HENRY H. HARTLEY.

44" NOW 55" DIA. 2Y2 FT HIGH D. FIR STUMP, BARK FACING SW IS GONE NO SCRIBING FOUND, FROM STONES, STUMP BEARS N31°E, 39.3 FT TO CENTER OF STUMP (ORIG. REC. N35°E, 44.2 FT, DIST. FITS WELL AS A SLOPE DISTANCE).

36" NOW 51" DIA. ALIVE D. FIR WITH DEAD TOP. CRUISER AXE MARKS ALONG NORTH SIDE, NO BARK SCRIBING OR BLAZES

~~Monument Set~~ (Procedure and Description)

VISIBLE, BEARS S58°W, 31.7 FT FROM STONES. (ORIG. REC. S65°W, 31.7 FT) NOTE THIS TREE WAS USED IN PAST TO ATTACH A CABLE DURING LOGGING. SOME BARK LOSS AND CABLE SCARS ARE EVIDENT. A CHECK OF RECORDS SHOW THAT MANY ORIG. CORNERS FOUND NEAR THIS AREA THAT HAD LARGE BT'S WERE BARK SCRIBED.

New Accessories

TO PROTECT POSITION OF FOUND STONES A 1" X 4 1/2 FT LONG IRON BAR IS SET AT POSITION OF FOUND STONES, PROTRUDES 2 FT OUT OF GROUND. STONES, WOODEN AND CARSONITE POST SET ALONG SIDE IRON BAR.

NOTE: RANDY ZANON STATED THAT BLM ADMINISTRATIVE SURVEYS ARE UNDEFENDABLE AND WERE MADE FOR TIMBER SALE PURPOSES ONLY. BLM NOTES INDICATE A STONE WAS FOUND. NO MENTION MADE OF BT'S.

Location & Comments

Surveyor's Seal

CORNER LIES ON A NORTHERLY FACING SLOPE. EAST - WEST BLAZED LINES WITH PROPERTY LINE SIGNS APPEAR TO RUN FROM STONES. TIMBER IS CUT SOUTH OF LINE

Compass Declination 16 3/4° E

Firm/Agency: DCSO

Address: Courthouse RM 105A  
RESRG OR 97470

Party Chief: RANDALL W SMITH

Notes: RANDALL W SMITH

Witness: STEPHEN J FLAUSÉ

C.S. File No 66/58-18A



*Randall W Smith*

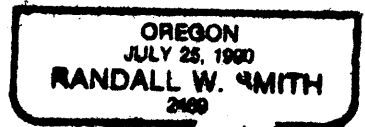

EXPIRES 6/30/2004

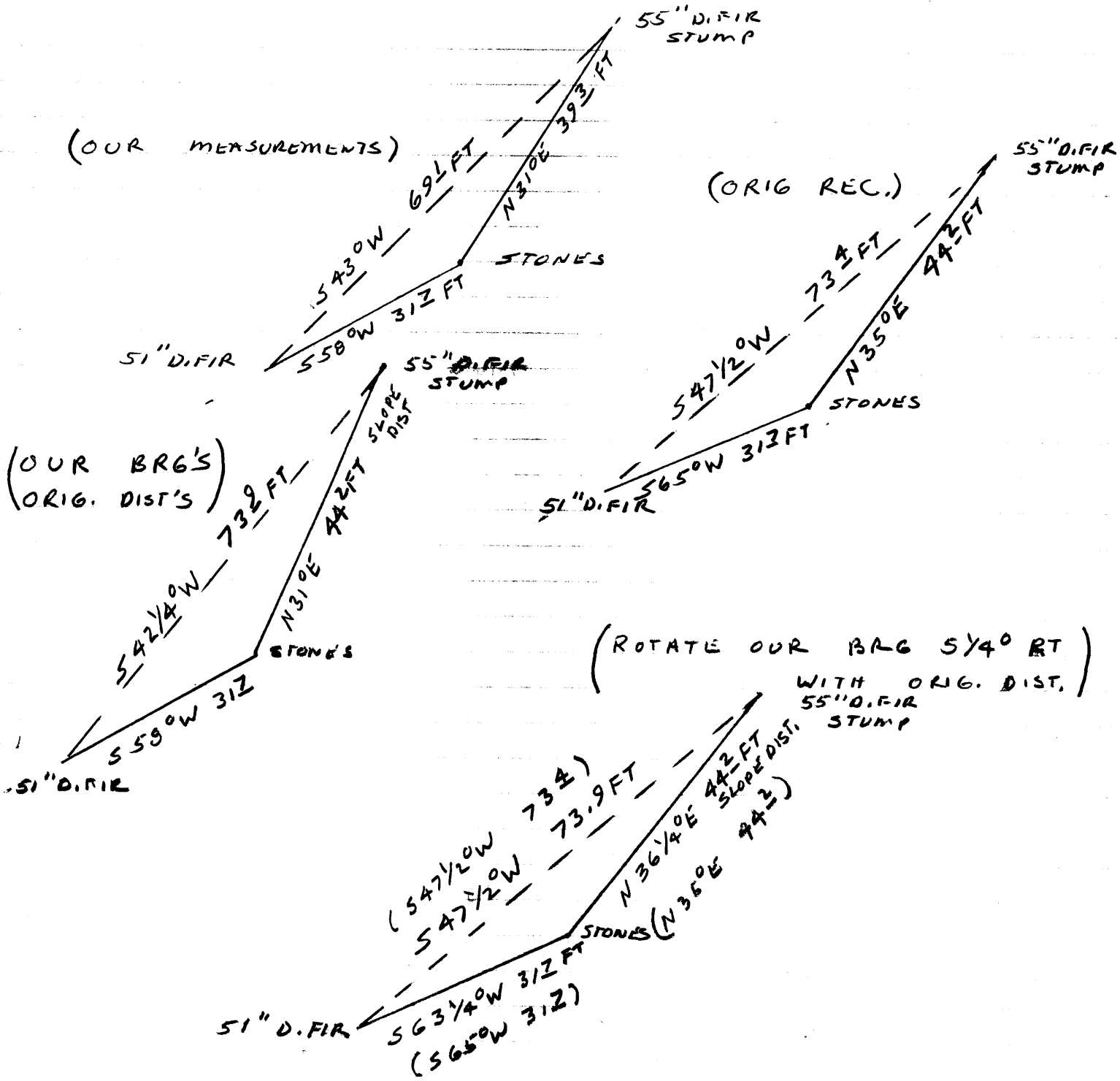

IT APPEARS THE ERRORS IN BEARINGS AND DISTANCES FROM BTS TO STONE CAN BE ATTRIBUTED TO SLOPE DISTANCES AND BEARING ROTATION. WHEN BEARINGS ARE ROTATED TO MATCH ORIG. BEARINGS BETWEEN BTS AND SLOPE DISTANCE USED TO NE BT THE POSITION OF STONE CLOSELY MATCHES ORIG. REC.